

19/01401/APP
2nd December 2019

Section 42 application for vary Condition 1, 7, 8 and 11 of planning permission 15/00271/APP to allow for the permanent retention of the contractors compound associated with the building of HVDC convertor station at Little Gibston Blackhillock Keith Moray for SSE

Comments:

- A SITE VISIT has been carried out.
- The application is being reported to Committee because it is a major development as defined under the Hierarchy Regulations 2008 for industrial development where the site exceeds 2 hectares.
- Advertised for neighbour notification purposes - notification not possible because no premises situated on land to which notification can be sent.
- No objections/representations received.

Procedure:

- None

Recommendation Grant Planning Permission - Subject To The Following:-

Conditions/Reasons

1. Unless otherwise agreed in writing by the Planning Authority, in consultation with the Environmental Health Manager, no activity audible from within the nearest noise sensitive property shall be permitted out with the hours of 0730 to 1800 hours, Monday to Friday, and 0800 to 1300 hours on Saturdays with no working on Sundays or public holidays.

Reason – In order to ensure that use of the compound out with normal working hours can be controlled as to prevent any unacceptable loss of amenity to neighbouring noise sensitive properties.

2. Beyond the conditions varied by this permission (1, 7, 8 and 11) the development must comply with all other conditions and requirements of planning permission 15/00271/APP approved on the 19 May 2015. This is inclusive of the need to maintain the visibility splay as approved and developed under condition 3 of planning permission 15/00271/APP.

Reason – In order to clarify which planning conditions remain extant from the original planning permission hereby varied under Section 42 of the Act and to ensure acceptable development that does not create any hazard to road users in the interests of road safety.

3. The development must be developed in accordance with the approved Proposed Site Plan' PSSE-19-109-3002 which seeks variations to the compound layout from that approved under planning permission15/00271/APP.

Reason – In order to clarify which planning conditions remain extant from the original planning permission hereby varied under Section 42 of the Act.

Reason(s) for Decision

The Council's reason(s) for making this decision are:-

The proposal accords with the provisions of the local development plan 2015 and there are no material considerations that indicate otherwise.

List of Informatives:

THE DEVELOPMENT MANAGEMENT AND BUILDING STANDARDS MANAGER
has commented that:-

A Building Warrant will be required.

LIST OF PLANS AND DRAWINGS SHOWING THE DEVELOPMENT	
Reference No. Version No.	Title/Description
PSSE-19-109-330	Location plan
PSSE-19-109-3002	Proposed site plan



PLANNING APPLICATION COMMITTEE SITE PLAN

Planning Application Ref Number:
19/01401/APP

Site Address:
Little Gibston
Blackhillock Keith

Applicant Name:
SSE

Plans, drawings and other material submitted to the local authority are protected by the Copyright, Designs and Patents Act 1988 (section 47). You may only use material which is downloaded and/or printed for consultation purposes, to compare current applications with previous schemes and to check whether developments have been completed in accordance with approved plans.

Further copies must not be made without the prior permission of the copyright owner.

Maps shown in the Planning Committee Report can only be used for the purposes of the Planning Committee. Any other use risks infringing Crown Copyright and may lead to prosecution or civil proceedings. Maps produced within this Planning Committee Report can only be reproduced with the express permission of the Moray Council and other Copyright holders. This permission must be granted in advance.

Location Plan



Site Location

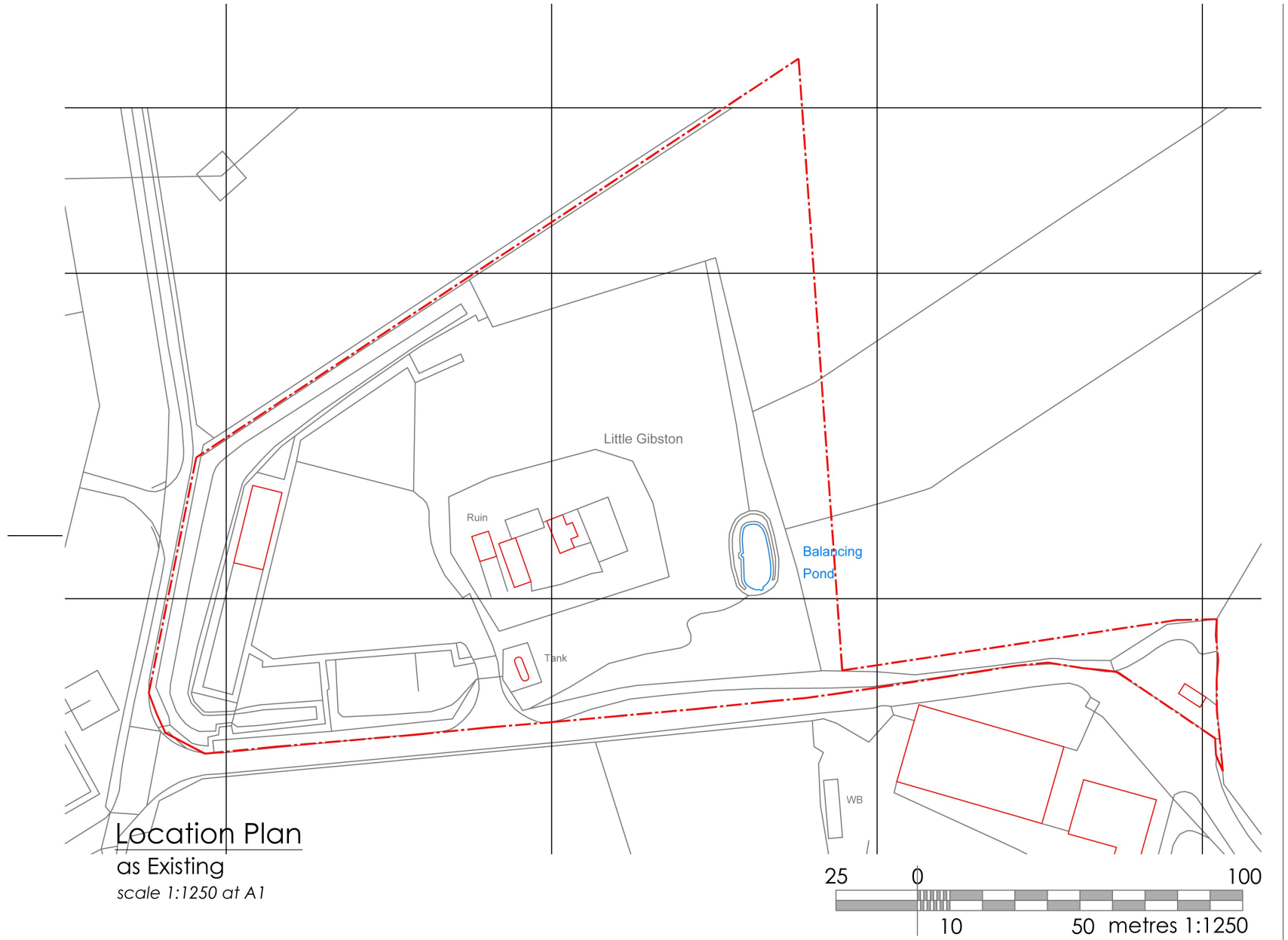

Site layout

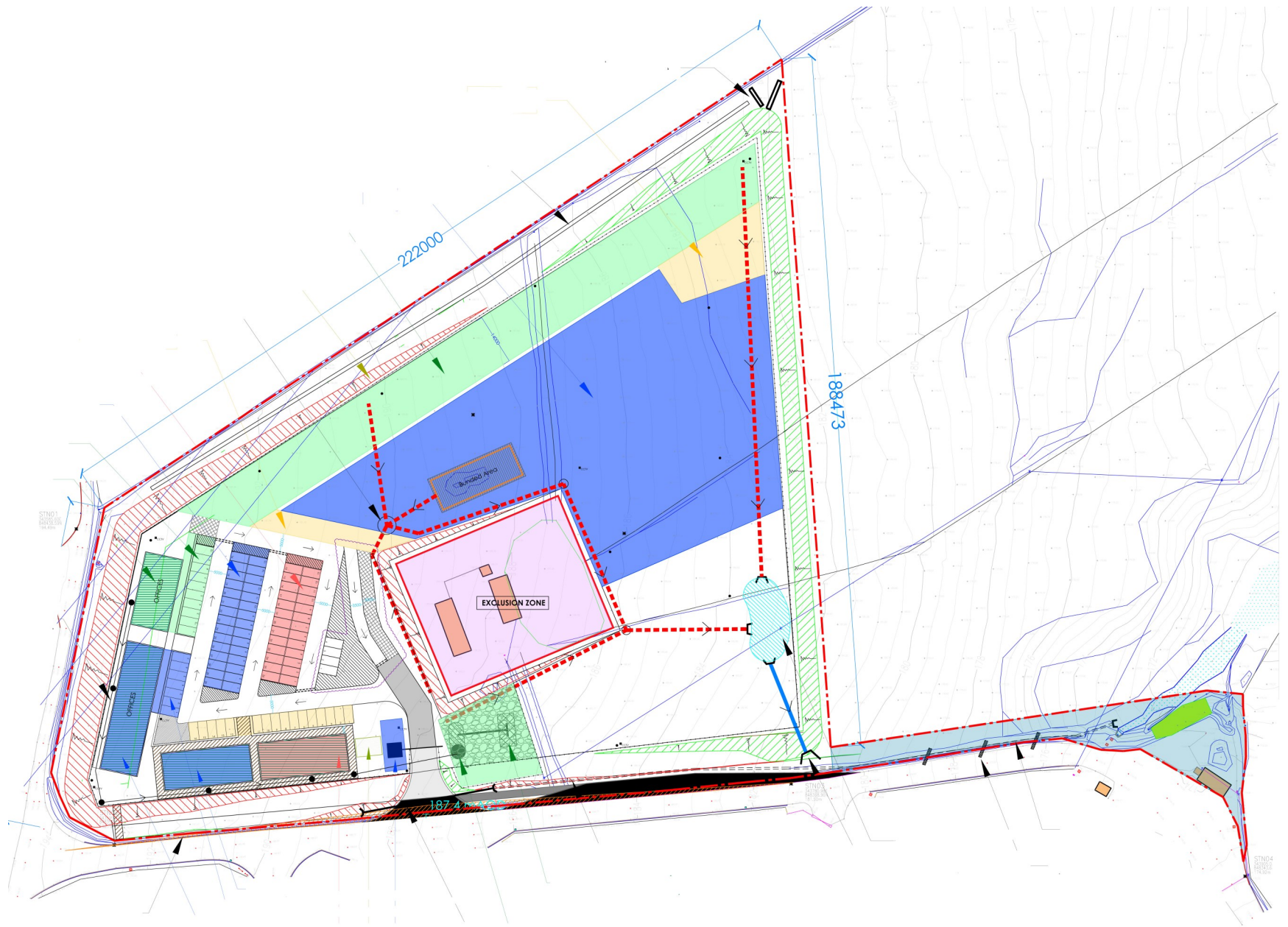







PLANNING APPLICATION: 19/01401/APP

In the event that a recommendation on this planning application is overturned the Committee is reminded of the advice contained on the front page of the agenda for Reports on Applications

THE PROPOSAL

- The development relates to the variation of a former temporary permission for a temporary site construction compound in association with nearby electricity substation expansion and onshore cabling to Portgordon.
- The current application alters various conditions of consent 15/00271/APP seeking to change the temporary consent to permanent retention of the compound for contractors working primarily in relation to the adjoining operational national grid sub-station at Blackhillock. The existing infrastructure currently in situ would be retained inclusive of the security fencing surrounding the compound.
- The development seeks the retention of existing tarred access, adjacent lay-by, onsite car park, large hard-cored surface areas, bunded fuel storage area, foul and surface water drainage infrastructure would remain.
- Retention of single storey welfare, office and canteen modular buildings is also proposed with the office block to be 450sqm in floor area and welfare buildings each to be 240sqm in floor area.

THE SITE

- The site occupies an area approximately 2.8 hectares (excluding area of existingcroft buildings known as Little Gibston).
- Currently rough agricultural land. the site is bound to the north and east by agricultural land and to the south and west by a minor public road.
- A derelict cottage and outbuilding at Little Gibston remain within the centre of the site and will be segregated from the surrounding site.
- The site slopes gradually downhill from west to east.

HISTORY

On site

15/00271/APP - Site construction compound and offices associated with the building of HVDC Converter Station at Blackhillock Substation and cable works to Portgordon at Little Gibston, Keith. Approved by Committee and decision subsequently issued 19 May 2015 and granted a temporary consent for 6 years to cover the major construction project at Blackhillock substation.

Nearby

12/01163/APP - Provision of site office, welfare facilities, and parking for a period of 4 years during construction of the expanded electricity substation and road widening of the

U43(H) east of Blackhillock Sub Station, Keith. Approved in January 2013 and has subsequently been removed.

12/00834/APP - Electricity substation expansion at Blackhillock Sub Station, Keith approved in October 2012 and now under construction. The proposed compound would be used in part in relation to these ongoing works. The current application site was previously considered as part of this larger application, but was latterly omitted from the approval as being surplus to requirements, but the situation has since changed.

POLICY - SEE APPENDIX

ADVERTISEMENTS

Advertised for neighbour notification purposes

CONSULTATIONS

Building Standards – A building warrant is required.

Moray Flood Risk Management - no objection, surface drainage previously installed.

SEPA – no objection

Transportation Manager – no objection

Contaminated Land – no objection

Environmental Health – condition to ensure, as the compound is made permanent, a condition is in place to regulate any noise generating activity out with normal working hours does not cause a nuisance to the nearest noise sensitive buildings.

Scottish Water – no objection, but advice offered. Letter passed to applicant.

Developer Obligations – none sought

OBJECTIONS-REPRESENTATIONS

None.

OBSERVATIONS

Section 25 of the 1997 Act as amended requires applications to be determined in accordance with the Development Plan i.e. the adopted Moray Local Development Plan 2015 (MLDP) unless material considerations indicate otherwise. On 18 December 2018, at a special meeting of the Planning and Regulatory Services Committee, the Proposed Moray Local Development Plan 2020 was approved as the "settled view" of the Council and minimal weight will be given to it, with the 2015 MLDP being the primary consideration.

Further consideration of the weight to be attached to the Proposed Plan was considered and agreed at the Planning and Regulatory Services Committee on 29th January 2019, with the Committee agreeing that between June/ August 2019 and adoption of the new LDP in mid-2020, the weight to be given to matters set out in the Proposed Plan will vary;

- Where matters set out in the Proposed Plan are subject to unresolved objections which will be considered through Examination, then those matters will continue to be given minimal weight as a material consideration in the development management process.
- Where matters set out in the Proposed Plan are not subject to unresolved objections, they will be given greater weight as a material consideration in the development management process.

The weight to be given will be considered on a case by case basis and will be agreed by the Development Management Manager and Development Plans Principal Planning Officer.

In this case the proposal is not subject to a designated site.

Background

The Moray Council has previously approved (under planning reference 12/00834/APP) the substantial upgrading and expansion of the Blackhillock Electricity substation near Keith which is part of the overall re-enforcement and increase in capacity of the national grid in the north east of Scotland. Separate to that, Scottish and Southern Electricity (SSE) are also constructing an underground cable from Blackhillock north towards Portgordon in relation to the North Highland national grid re-enforcement and subsea connection.

This temporary compound was required in relation to these two large projects and compliments the similar existing temporary compound immediately to the south of Little Gibston which was approved under planning application 12/01163/APP in early 2013 (and which has now been removed).

As a major development in its own right (exceeding 2 hectares) this proposal was previously subject to pre-application consultation procedures when planning application 15/00271/APP was submitted. As the current application however is submitted under Section 42 of the Town and Country Planning (Scotland) Act 1997 no such consultation is required.

The main issues are considered below:

The request for the Section 42 focused on those conditions pertinent to the applications status as temporary consent. Of note the nature of the compound would change in that specialist contractors now using the compound will have a change in role, from that of construction to maintenance and repair of the neighbouring substation. Given the activities would be very similar to those that occurred during the construction and commissioning of the substation it is considered the request for retention of the compound beyond construction is still acceptable under Section 42. In essence the activity would be very similar, with constant maintenance of equipment and structures on the substation by contractors basing themselves at the compound, but working on the adjoining substation site.

Condition 1 referred to the temporary consent period of 6 years sought to enable various major infrastructure projects in the Blackhillock area.

Condition 7 referred to a specific car park layout relevant to the construction period of Blackhillock substation. The car park requirements will now have changed and the submitted site layout plans shows minor alterations to the proposed compound layout.

Condition 8, given the previous temporary nature of the compound this condition sought compliance with the submitted site 'restoration plan'. The application seeks to negate this condition if permanent approval of the compound is granted. While the portacabins would be approved in perpetuity it is noted they are of a high standard, and the subsequent building warrant would access their longevity.

Condition 11 A condition requiring removal of a foul drainage provisions (including underground tanks) once the site is vacated, would no longer be required of the site were to be retained.

Impact upon locality (ED8 and IMP1)

The site occupies an area of land east of the existing Blackhillock substation and does not occupy a prominent location within the landscape and when viewed from the A96(T) to the east. The compound has a back drop of the existing substation at Blackhillock. The site lies approximately 200m north of the property known as the Greens of Aucharties and a similar distance south from the property known as Gibston to the north, and it is noted there are no objections to the application. As the site is primarily for contractor's welfare and offices and storage of materials to be used off-site it is not considered that it will have any detrimental effect on amenity to the properties in the area. The site will primarily now host contractors and staff working to maintain and upkeep the adjoining substation, so the site should see little other than movements of vehicles, some small plant and personnel.

The site having been established for some time now is well established in the landscape, and is in keeping with the nature of the locality now, where the focus is upon the large SSE substation and adjoining Beatrice substation.

The proposal therefore complies with the requirements of local plan policy ED8 Rural Business Proposals and IMP1 Development Requirements.

Access and parking (T2 and T5)

The various traffic requirements identified in the previous planning application 15/00271/APP were subsequently delivered. In terms of access and parking, the substantive passing place and access bellmouth have been provided for some time now, and aid vehicles movements and turning in the area. The parking within the compound is still sufficient to address the needs of the various contractors.

REASON(S) FOR DECISION

The Council's reason(s) for making this decision are: -

The proposal accords with the provisions of the local development plan 2015 and there are no material considerations that indicate otherwise.

**Author/Contact
Officer:**

Neal MacPherson
Principal Planning Officer

Ext: 01343 563266

**Beverly Smith
Development Management & Building Standards Manager**

APPENDIX

POLICY

Adopted Moray Local Development Plan 2015

Primary Policy PP1: Sustainable Economic Growth

The Local Development Plan identifies employment land designations to support requirements identified in the Moray Economic Strategy. Development proposals which support the Strategy and will contribute towards the delivery of sustainable economic growth and the transition of Moray towards a low carbon economy will be supported where the quality of the natural and built environment is safeguarded and the relevant policies and site requirements are met.

Primary Policy PP2: Climate Change

In order to contribute to reducing greenhouse gas emissions, developments of 10 or more houses and buildings in excess of 500 sq m should address the following:

- Be in sustainable locations that make efficient use of land and infrastructure
- Optimise accessibility to active travel options and public transport
- Create quality open spaces, landscaped areas and green wedges that are well connected
- Utilise sustainable construction techniques and materials and encourage energy efficiency through the orientation and design of buildings
- Where practical, install low and zero carbon generating technologies
- Prevent further development that would be at risk of flooding or coastal erosion
- Where practical, meet heat and energy requirements through decentralised and local renewable or low carbon sources of heat and power
- Minimise disturbance to carbon rich soils and, in cases where it is agreed that trees can be felled, to incorporate compensatory tree planting.

Proposals must be supported by a Sustainability Statement that sets out how the above objectives have been addressed within the development. This policy is supported by supplementary guidance on climate change.

Policy ED7: Rural Business Proposals

New business developments, or extensions to existing industrial/economic activities in the countryside, will be permitted if they meet all of the following criteria:

- a) There is a locational justification for the site concerned, particularly if there is serviced industrial land available in a nearby settlement.
- b) There is capacity in the local infrastructure to accommodate the proposals, particularly road access, or that mitigation measures can be achieved.
- c) Account is taken of environmental considerations, including the impact on natural and built heritage designations, with appropriate protection for the natural environment; the use of enhanced opportunities for natural heritage integration into adjoining land.
- d) There is careful control over siting, design, landscape and visual impact, and emissions. In view of the rural location, standard industrial estate/urban designs may not be appropriate.

Proposals involving the rehabilitation of existing properties (e.g. farm steadings) to provide business premises will be encouraged, provided road access and parking arrangements are acceptable.

Where noise emissions or any other aspect is considered to be incompatible with surrounding uses, there will be a presumption to refuse.

Outright retail activities will be considered against retail policies, and impacts on established shopping areas, but ancillary retailing (eg farm shop) will generally be acceptable.

Policy E4: Trees and Development

The Council will serve Tree Preservation Orders (TPO's) on potentially vulnerable trees which are of significant amenity value to the community as a whole, or trees of significant biodiversity value.

Within Conservation Areas the Council will only agree to the felling of dead, dying, or dangerous trees. Trees felled within Conservation Areas or subject to TPO protection should be replaced, unless otherwise agreed with the Council.

Woodland removal will only be permitted where it would achieve significant and clearly defined additional public benefits. Where woodland is removed in association with development, developers will generally be expected to provide compensatory planting. The Council may attach conditions on planning consents ensuring that existing trees and hedges are retained or replaced.

Development proposals will be required to meet the requirements set out in the Council's Trees and Development Supplementary Guidance. This includes carrying out a tree survey to identify trees on site and those to be protected. A safeguarding distance should be retained between mature trees and proposed developments.

When imposing planting or landscaping conditions, native species should be used and the Council will seek to promote green corridors.

Proposals affecting woodland will be considered against Policy ER2.

Policy EP5: Surface Water Drainage: Sustainable Urban Drainage Systems (SUDS)

Surface water from development should be dealt with in a sustainable manner that has a neutral effect on the risk of flooding or which reduces the risk of flooding. The method of dealing with surface water should also avoid pollution and promote habitat enhancement and amenity. All sites should be drained by a sustainable drainage system (SUDS). Drainage systems should contribute to enhancing existing "blue" and "green" networks while contributing to place-making, biodiversity, recreational, flood risk and climate change objectives.

Specific arrangements should be made to avoid the issue of permanent SUD features becoming silted-up with construction phase runoff. Care must be taken to avoid the introduction of invasive non-native species during the construction of all SUD features.

Applicants must agree provisions for long term maintenance of the SUDS scheme to the satisfaction of the Council in consultation with SEPA and Scottish Water as appropriate.

A Drainage Assessment (DA) will be required for developments of 10 houses or more, industrial uses, and non-residential proposals of 500 sq metres and above.

The Council's Flood Team will prepare Supplementary Guidance on surface water drainage and flooding.

Policy EP6: Waterbodies

Proposals must be designed to avoid adverse impacts upon water environment and should seek opportunities for restoration. The Council will only approve proposals impacting on water features where the applicant provides a satisfactory report that demonstrates that any impact (including cumulative) on water quality, water quantity, physical form (morphology), river hydrology, sediment transport and erosion, nature conservation, fisheries, recreational, landscape, amenity, and economic and social impact can be adequately mitigated.

The report should consider existing and potential impacts up and downstream of the development particularly in respect of potential flooding. The Council operates a presumption against the culverting of watercourses and any unnecessary engineering works in the water environment.

A buffer strip of at least 6m between any new development and all water features is required. These should be designed to link with blue and green networks and can contribute to open space requirements. Developers may be required to make improvements to the water environment as part of the development.

Policy EP10: Foul Drainage

All development within or close to settlements (as defined in the Local Development Plan) of more than 2,000 population equivalent will require to connect to the public sewerage system unless connection to the public sewer is not permitted due to lack of capacity. In such circumstances, temporary provision of private sewerage systems may be allowed provided Scottish Water has confirmed investment to address this constraint has been specifically allocated within its current Quality Standards Investment Programme and the following requirements apply:

- Systems shall not have an adverse impact on the water environment;
- Systems must be designed and built to a standard which will allow adoption by Scottish Water.
- Systems must be designed such that they can be easily connected to a public sewer in the future. Typically this will mean providing a drainage line up to a likely point of connection.

All development within or close to settlements (as identified in the Local Development Plan) of less than 2000 population equivalent will require to connect to public sewerage system except where a compelling case is made otherwise. Factors to be considered in such a case will include size of the proposed development, whether the development would jeopardise delivery of public sewerage infrastructure and existing drainage problems within the area. Where a compelling case is made, a private system may be acceptable provided it does not pose or add risk of detrimental effect, including cumulative, to the natural and built environment, surrounding uses or amenity of the general area. Consultation with Scottish Environment Protection Agency will be undertaken in these cases.

Where a private system is deemed to be acceptable (within settlements as above or small scale development in the countryside) a discharge to land (either full soakaway or raised mound soakaway) compatible with Technical Handbooks (which sets out guidance on how proposals may meet the Building (Scotland) Regulations 2004) should be explored prior to considering a discharge to surface waters.

Policy T2: Provision of Access

The Council will require that new development proposals are designed to provide the highest level of access for end users including residents, visitors, and deliveries appropriate to the type of development and location. Development must meet the following criteria:

- Proposals must maximise connections and routes for pedestrian and cyclists, including links to active travel and core path routes, to reduce travel demands and provide a safe and realistic choice of access.
- Provide access to public transport services and bus stop infrastructure where appropriate.
- Provide appropriate vehicle connections to the development, including appropriate number and type of junctions.
- Provide safe entry and exit from the development for all road users including ensuring appropriate visibility for vehicles at junctions and bends.
- Provide appropriate mitigation/modification to existing transport networks where required to address the impacts of new development on the safety and efficiency of the transport network. This may include but would not be limited to, the following measures, passing places, road widening, junction enhancement, bus stop infrastructure and drainage infrastructure. A number of potential

road improvements have been identified in association with the development of sites the most significant of these have been shown on the Settlement Map as TSPs.

- Proposals must avoid or mitigate against any unacceptable adverse landscape or environmental impacts.

Developers should give consideration to aspirational core paths (under Policy 2 of the Core Paths Plan) and active travel audits when preparing proposals.

New development proposals should enhance permeability and connectivity, and ensure that opportunities for sustainable and active travel are protected and improved.

The practicality of use of public transport in more remote rural areas will be taken into account however applicants should consider innovative solutions for access to public transport.

When considered appropriate by the planning authority developers will be asked to submit a Transport Assessment and Travel Plan.

Significant travel generating proposals will only be supported where:

- Direct links to walking and cycling networks are available;
- Access to public transport networks would involve walking no more than 400m;
- It would not have a detrimental effect on the capacity of the strategic road and/or rail network; and
- A Transport Assessment identifies satisfactory mechanisms for meeting sustainable transport requirements and no detrimental impact to the performance of the overall network.

Access proposals that have a significant adverse impact on the surrounding landscape and environment that cannot be mitigated will be refused.

Policy T5: Parking Standards

Proposals for development must conform with the Council's current policy on parking standards.

Policy IMP1: Developer Requirements

New development will require to be sensitively sited, designed and serviced appropriate to the amenity of the surrounding area. It should comply with the following criteria

- a) The scale, density and character must be appropriate to the surrounding area.
- b) The development must be integrated into the surrounding landscape
- c) Road, cycling, footpath and public transport must be provided at a level appropriate to the development. Core paths; long distance footpaths; national cycle routes must not be adversely affected.

- d) Acceptable water and drainage provision must be made, including the use of sustainable urban drainage systems (SUDS) for dealing with surface water.
- e) Where of an appropriate scale, developments should demonstrate how they will incorporate renewable energy systems, and sustainable design and construction. Supplementary Guidance will be produced to expand upon some of these criteria.
- f) Make provision for additional areas of open space within developments.
- g) Details of arrangements for the long term maintenance of landscape areas and amenity open spaces must be provided along with Planning applications.
- h) Conservation and where possible enhancement of natural and built environmental resources must be achieved, including details of any impacts arising from the disturbance of carbon rich soil.
- i) Avoid areas at risk of flooding, and where necessary carry out flood management measures.
- j) Address any potential risk of pollution including ground water contamination in accordance with recognised pollution prevention and control measures.
- k) Address and sufficiently mitigate any contaminated land issues
- l) Does not sterilise significant workable reserves of minerals or prime quality agricultural land.
- m) Make acceptable arrangements for waste management.

Policy IMP3: Developer Obligations

Contributions will be sought from developers in cases where, in the Council's view, a development would have a measurable adverse or negative impact upon existing infrastructure, community facilities or amenity, and such contributions would have to be appropriate to reduce, eliminate or compensate for that impact.

Where the necessary contributions can be secured satisfactorily by means of planning conditions attached to a planning permission, this should be done, and only where this cannot be achieved, for whatever reason, the required contributions should be secured through a planning agreement.

The Council will prepare supplementary guidance to explain how the approach will be implemented in accordance with Circular 3/2012 on Planning Obligations. This will detail the necessary facilities and infrastructure and the scale of contributions likely to be required.

In terms of affordable housing, developments of 4 or more units will be expected to make a 25% contribution, as outlined in policy H8.

Proposed Moray Local Development Plan 2020

PP2 SUSTAINABLE ECONOMIC GROWTH.

"Development proposals for employment land which support the Moray Economic Strategy to deliver sustainable economic growth will be supported where the quality of the natural and built environment is safeguarded, there is a clear locational need and all potential impacts can be satisfactorily mitigated. "

PP3 INFRASTRUCTURE & SERVICES.

Development must be planned and co-ordinated with infrastructure to ensure that places function properly and proposals are adequately served by infrastructure and services. A Utilities Plan must be submitted with planning applications setting out how existing and new utility (including gas, water, electricity, pipelines and pylons) provision have been incorporated into the layout and design of the proposal.

a) Development proposals will need to provide for the following infrastructure and services:

- i) Education, Health, Transport, Sports and Recreation and Access facilities in accord with Supplementary Guidance on Developer Obligations and Open Space.
- ii) Green infrastructure and network requirements specified in policy EP5 Open Space, Town and Village Maps and, contained within Supplementary Guidance on the Open Space Strategy, Masterplans and Development Briefs.
- iii) Mitigation/modification to the existing transport network to address the impact of the proposed development in terms of safety and efficiency. This may include but not be limited to passing places, road widening, junction enhancement, bus stop infrastructure, and drainage infrastructure. A number of potential road and transport improvements are identified and shown on the Town and Village Maps as Transport Proposals (TSP's) including the interventions in the Elgin Transport Strategy. These requirements are not exhaustive and do not pre-empt any measures which may result from the Transport Assessment process.
- iv) Electric car charging points must be provided at all commercial, community and communal parking facilities. Access to charging points must also be provided for residential on plot parking provision. Car share parking spaces must be provided within communal parking areas where a need is identified by the Transportation Manager.
- v) Active Travel and Core Path requirements specified in the Council's Active Travel Strategy and Core Path Plan.
- vi) Safe transport and access routes linking to existing networks and mitigating the impacts of development off-site.
- vii) Information Communication Technology (ICT) and fibre optic broadband connections for all premises unless justification is provided to substantiate it is technically unfeasible.

- viii) Foul and surface water drainage, including Sustainable Urban Drainage Systems (SUDS), including construction phase SUDS.
- ix) Measures that implement the waste management hierarchy as defined in the Zero Waste Plan for Scotland including the provision of local waste storage and recycling facilities designed into the development in accord with policy PP1 Placemaking. For major applications a site waste management plan may be required to ensure that waste minimisation is achieved during the construction phase.
- x) Infrastructure required to improve or increase capacity at Water Treatment Works and Waste Water Treatment Works will be supported subject to compliance with policy DP1.

b) Development proposals will not be supported where they:

- i) Create new accesses onto trunk roads and other main/key routes (A941 & A98) unless significant economic benefits are demonstrated.
- ii) Adversely impact on active travel routes, core paths, rights of way, long distance and other access routes and cannot be adequately mitigated by an equivalent or better alternative provision in a location convenient for users.
- iii) Adversely impact on blue/green infrastructure, including green networks important for wildlife unless an equivalent or better alternative provision will be provided.
- iv) Are incompatible with key waste sites at Dallachy, Gollanfield, Moycroft and Waterford and would prejudice their operation.
- v) Adversely impact on community and recreational sites, buildings or infrastructure including CF designations and cannot be adequately mitigated.
- vi) Adversely impact on flood alleviation and mitigation infrastructure.
- vii) Compromise the economic viability of bus or rail facilities.

c) Harbours.

Development within and diversification of harbours to support their sustainable operation will be supported subject to compliance with other policies and settlement statements.

d) Developer Obligations.

Developer obligations will be sought to mitigate any measurable adverse impact of a development proposal on local infrastructure, including education, healthcare, transport, sports and recreational facilities and access routes. Obligations will be sought to reduce, eliminate or compensate for this impact.

Where necessary obligations that can be secured satisfactorily by means of a planning condition attached to planning permission will be done this way. Where this cannot be achieved, the required obligation will be secured through a planning agreement in accordance with Circular 3/2012 on Planning Obligations.

Developer obligations will be sought in accordance with the Council's Supplementary Guidance on Developer Obligations. This sets out the anticipated infrastructure requirements, including methodology and rates.

Where a developer considers that the application of developer obligations renders a development commercially unviable a viability assessment and 'open-book accounting' must be provided by the developer which Moray Council, via the District Valuer, will verify, at the developer's expense. Should this be deemed accurate then the Council will enter into negotiation with the developer to determine a viable level of developer obligations.

The Council's Developer Obligations Supplementary Guidance provides further detail to support this policy.

DP1 DEVELOPMENT PRINCIPLES.

This policy applies to all developments, including extensions and conversions and will be applied proportionately.

The Council will require applicants to provide impact assessments in order to determine the impact of a proposal. Applicants may be asked to determine the impacts upon the environment, transport network, town centres, noise, air quality, landscape, trees, flood risk, protected habitats and species, contaminated land, built heritage and archaeology and provide mitigation to address these impacts.

Development proposals will be supported if they conform to the relevant Local Development Plan policies, proposals and additional guidance, meet the following criteria and address their individual and cumulative impacts:

(i) Design

- a) The scale, density and character must be appropriate to the surrounding area and create a sense of place (see Policy PP1) and support the principles of a walkable neighbourhood.
- b) The development must be integrated into the surrounding landscape which will include safeguarding existing trees and undertaking replacement planting to include native trees for any existing trees that are felled, and safeguarding any notable topographical features (e.g. distinctive knolls), stone walls and existing water features by avoiding channel modifications and culverting. A tree survey and tree protection plan must be provided with planning applications for all proposals where mature trees are present on site or that may impact on trees outwith the site. The strategy for new tree provision should follow the principles of the "Right Tree in the Right Place".
- c) Make provision for new open space and connect to existing open space under the requirements of Policy EP5 and provide details of the future maintenance of these spaces. A detailed landscape plan must be submitted with planning applications and include information about green/blue infrastructure, tree species, planting, ground/soil conditions, and natural and man-made features (e.g. grass areas, wildflower verges, fencing, walls, paths, etc.).

- d) Demonstrate how the development will conserve and enhance the natural and built environment and cultural heritage resources, retain original land contours and integrate into the landscape.
- e) Proposals must not adversely impact upon neighbouring properties in terms of privacy, daylight or overbearing loss of amenity.
- f) Proposals do not result in backland development or plots that are subdivided by more than 50% of the original plot. Sub-divided plots must be a minimum of 400m², excluding access and the built-up area of the application site will not exceed one-third of the total area of the plot and the resultant plot density and layout reflects the character of the surrounding area.
- g) Pitched roofs will be preferred to flat roofs and box dormers are not acceptable.
- h) Existing stone walls on buildings and boundaries must be retained.
- i) Alterations and extensions must be compatible with the character of the existing building in terms of design, form, choice of materials and positioning and meet all other relevant criteria of this policy.
- i) Proposals must orientate and design buildings to maximise opportunities for solar gain

(ii) Transportation

- a) Proposals must provide safe entry and exit from the development, including the appropriate number and type of junctions, maximise connections and routes for pedestrians and cyclists, including links to active travel and core path routes, reduce travel demands and ensure appropriate visibility for all road users at junctions and bends. Road, cycling, footpath and public transport connections and infrastructure must be provided at a level appropriate to the development and connect people to education, employment, recreation, health, community and retail facilities.
- b) Car parking must not dominate the street scene and must be provided to the side or rear and behind the building line. Minimal (25%) parking to the front of buildings and on street may be permitted provided that the visual impact of the parked cars is mitigated by hedging or low stone boundary walls. Roadways with a single carriageway must provide sufficient off road parking to avoid access routes being blocked to larger service vehicles and prevent parking on pavements.
- c) Provide safe access to and from the road network, address any impacts on road safety and the local road and public transport network. Any impacts identified through Transport Assessments/ Statements must be identified and mitigated. This may include but would not be limited to, passing places, road widening, junction improvements, bus stop infrastructure and drainage infrastructure. A number of potential mitigation measures have been identified in association with the development of sites and the most significant are shown on the Proposals Map as TSP's.

- d) Provide covered and secure facilities for cycle parking at all flats/apartments, retail, community, education, health and employment centres.
- e) Garages and parking provision must be designed to comply with Moray Council parking specifications see Appendix 2.
- f) The road layout must be designed to allow for the efficient mechanical sweeping of all roadways and channels, pavements, turning areas and junctions. The road layout must also be designed to enable safe working practices, minimising reversing of service vehicles with hammerheads minimised in preference to turning areas and to provide adequate space for the collection of waste and movement of waste collection vehicles.
- g) The road and house layout in urban development should allow for communal refuse collection points where the design does not allow for individual storage within the curtilage and / or collections at kerbside. Communal collection points may either be for the temporary storage of containers taken by the individual householder or for the permanent storage of larger containers. The requirements for a communal storage area are stated within the Council's Kerbside Collection Policy, which will be a material consideration.
- h) Road signs should be minimised designed and placed at the back of footpaths to reduce street clutter, avoid obstructing pedestrian movements and safeguarding sightlines.
- i) Within communal parking areas there will be a requirement for electric car charging points. Parking spaces for car sharing must be provided where a need is identified by the Transportation Manager.

iii) **Water environment, pollution, contamination.**

- a) Acceptable water and drainage provision must be made, including the use of sustainable urban drainage systems (SUDS) for dealing with surface water including temporary/ construction phase SUDS (see Policy EP12).
- b) New development should not be located in areas at flood risk or increase vulnerability to flooding (see Policy EP12). Exceptions to this would only be considered in specific circumstances, e.g. extension to an existing building or change of use to an equal or less vulnerable use. Where this exception is applied the proposed development must include resilience measures such as raised floor levels and electrical sockets.
- c) Proposals must avoid major hazard sites and address any potential risk of pollution including ground water contamination in accordance with recognised pollution prevention and control measures.
- d) Proposals must protect and wherever practicable enhance water features through for example naturalisation of watercourses by introducing a more natural planform and removing redundant or unnecessary structures.
- e) Proposals must address and sufficiently mitigate any contaminated land issues.

- f) Make acceptable arrangements for waste collection and management and encourage recycling.
- g) Avoid sterilising significant workable reserves of minerals, prime agricultural land or productive forestry.
- h) Proposals must avoid areas at risk of coastal erosion and coastal change.

BUSINESS & INDUSTRY

- a) Development of employment land is supported to deliver the aims of the Moray Economic Strategy. A hierarchical approach will be taken when assessing proposals for business and industrial uses. New and existing employment designations are set out in Settlement Statements and their description identifies where these fall within the policy hierarchy.

Proposals must comply with Policy DP1, site development requirements within town and village statements, and all other relevant policies within the Plan. Office development that will attract significant numbers of people must comply with Policy DP7 Retail/Town Centres.

- b) **Business Parks.**

Business parks will be kept predominantly for 'high-end' businesses such as those related to life sciences and high technology uses. These are defined as Class 4 (business) of the Town and Country Planning (Use Classes) (Scotland) Order 1997. This applies to new proposals as well as redevelopment within established Business Parks.

Proposals for the development of new business parks must adhere to the key design principles set out in town statements or Development Frameworks adopted by the Council.

- c) **Industrial Estates.**

Industrial Estates will be primarily reserved for uses defined by Classes 4 (business), 5 (general) and 6 (storage and distribution) of the Town and Country Planning (Use Classes) (Scotland) Order 1997. This applies to new proposals as well as redevelopment within established Industrial Estates. Industrial Estates could be suitable sites for waste management facilities.

- d) **Existing Business Areas.**

Long established business uses will be protected from non-conforming uses (e.g. housing). The introduction or expansion of non-business uses (e.g. retail) will not be permitted, except where the total redevelopment of the site is proposed.

- e) **Other Uses.**

Class 2 (business and financial), 3 (food and drink), 11 (assembly and leisure) and activities which do not fall within a specific use class (sui generis), including waste management facilities will be considered in relation to their suitability to the business

or industrial area concerned, their compatibility with neighbouring uses and the supply of serviced employment land. Retail uses will not be permitted unless they are considered ancillary to the principal use (e.g. manufacture, wholesale). For this purpose, 'ancillary' is taken as being linked directly to the existing use of the unit and comprising no more than 10% of the total floor area up to a total of 1,000 sq metres (gross) or where a sequential approach in accordance with town centre first principles has identified no other suitable sites and the proposal is in accordance with all other relevant policies and site requirements are met.

f) Areas of Mixed Use.

Proposals for a mix of uses where site specific opportunities are identified within Industrial Estate designations in the Settlement Statement, will be considered favourably where evidence is provided to the authority's satisfaction that the proposed mix will enable the servicing of employment land and will not compromise the supply of effective employment land. A Development Framework that shows the layout of the whole site, range of uses, landscaping, open space and site specific design requirements must be provided. The minimum levels of industrial use specified within designations must be achieved on the rest of the site.

g) Rural Businesses and Farm Diversification.

Proposals for new business development and extensions to existing businesses in rural locations including tourism and distillery operations will be supported where there is a locational need for the site and the proposal is in accordance with all other relevant policies.

A high standard of design appropriate to the rural environment will be required and proposals involving the rehabilitation of existing properties (e.g. farm steadings) to provide business premises will be encouraged.

Outright retail activities will be considered against policy DP7, and impacts on established shopping areas, but ancillary retailing (e.g. farm shop) will generally be acceptable.

Farm diversification proposals and business proposals that will support the economic viability of the farm business are supported where they meet the requirements of all other relevant Local Development Plan policies.

h) Inward Investment Sites.

The proposals map identifies a proposed inward investment site at Dallachy which is safeguarded for a single user business proposal seeking a large (up to 40ha), rural site. Additional inward investment sites may be identified during the lifetime of the Plan.

Proposals must comply with Policy DP1 and other relevant policies.

EP7 FORESTRY, WOODLANDS AND TREES.

a) Forestry.

Proposals which support the economic, social and environmental objectives and projects identified in the Moray Forestry and Woodlands Strategy will be supported where they meet the requirements of all other relevant Local Development Plan policies. The Council will consult Forestry Commission Scotland on proposals which are considered to adversely affect commercial forests.

b) Woodlands.

In support of the Scottish Government's Control of Woodland Removal Policy, development which involves permanent woodland removal will only be permitted where it would achieve significant and clearly defined additional public benefits and where removal will not result in unacceptable adverse effects on the amenity, landscape, biodiversity, economic or recreational value of the woodland or prejudice the management of the woodland.

Where woodland is removed in association with development, developers must provide compensatory planting to be agreed with the planning authority either on site, or an alternative site in Moray which is in the applicant's control or through a commuted payment to the planning authority to deliver compensatory planting and recreational greenspace within Moray.

Woodlands identified in the Ancient Woodland Inventory are important not just for the trees, but for the soil structure, flora and fauna that rely on such woodlands. Ancient woodland ecosystems have been created over hundreds of years and are irreplaceable. Woodland removal within native woodlands identified as a feature of sites protected under Policy EP1 or woodland identified in the Ancient Woodland Inventory will not be supported.

c) Trees and Tree Preservation Orders.

Development proposals must to retain existing healthy, mature trees and incorporate them within the proposal. Where mature trees exist on or bordering a development site, a tree survey and tree protection and mitigation plan must be provided with planning applications if the trees (or their roots) have the potential to be affected by development and construction activity. Proposals must identify a safeguarding distance to ensure construction works, including access and drainage arrangements, will not damage or interfere with the root systems in the short or longer term.

The Council will serve Tree Preservation Orders (TPO's) on potentially vulnerable trees which are of significant amenity value to the community as a whole, trees that contribute to the distinctiveness of a place or trees of significant biodiversity value.

Within Conservation Areas, the Council will only agree to the felling of dead, dying, or dangerous trees. Trees felled within Conservation Areas or subject to TPO must be replaced, unless otherwise agreed by the Council.

EP8 HISTORIC ENVIRONMENT.

a) Scheduled Monuments and National Designations.

Where a proposed development potentially has a direct impact on a scheduled monument, the written consent of Historic Environment Scotland is required, in addition to any other necessary consents.

Development proposals will be refused where they will adversely affect Scheduled Monuments and nationally important archaeological sites or their settings unless the developer proves that any significant adverse effect on the qualities for which the site has been designated are clearly outweighed by social or economic benefits of national importance.

b) Local Designations.

Development proposals which adversely affect sites of local archaeological importance or the integrity of their settings will be refused unless;

- a) Local public benefits clearly outweigh the archaeological value of the site, and
- b) There is no suitable alternative site for development, and
- c) Any adverse effects can be satisfactorily mitigated at the developer's expense.

The Council will consult Historic Environment Scotland and the Regional Archaeologist on development proposals which may affect Scheduled Monuments, nationally important archaeological sites and locally important archaeological sites.

EP12 MANAGEMENT AND ENHANCEMENT OF THE WATER ENVIRONMENT.

a) Flooding.

New development will not be supported if it would be at significant risk of flooding from any source or would materially increase the possibility of flooding elsewhere. For development at or near coastal locations, this includes consideration of future flooding that may be caused by sea level rise and/or coastal change eroding existing natural defences in the medium and long term.

Proposals for development in areas considered to be at risk from flooding will only be permitted where a flood risk assessment to comply with the recommendations of Scottish Planning Policy and to the satisfaction of Scottish Environment Protection Agency and the Council is provided by the applicant.

There are different levels of flood risk assessment dependent on the nature of the flood risk. The level of assessment should be discussed with the Council prior to submitting a planning application.

Level 1 - a flood statement with basic information with regard to flood risk.

Level 2 - full flood risk assessment providing details of flood risk from all sources, results of hydrological and hydraulic studies and any appropriate proposed mitigation.

Assessments must demonstrate that the development is not at risk of flooding and would not increase the probability of flooding elsewhere. Level 2 flood risk assessments must be signed off by a competent professional. The Flood Risk Assessment and Drainage Impact Assessment for New Development Supplementary Guidance provides further detail on the information required.

Due to continuing changes in climatic patterns, the precautionary principle will apply when reviewing any application for an area at risk from inundation by floodwater. Proposed development in coastal areas must consider the impact of tidal events and wave action when assessing potential flood risk.

The following limitations on development will also be applied to take account of the degree of flooding as defined in Scottish Planning Policy;

- a) In areas of little to no risk (less than 0.1%), there will be no general constraint to development.
- b) Areas of low to medium risk (0.1% to 0.5%) will be considered suitable for most development. A flood risk assessment may be required at the upper end of the probability range i.e. (close to 0.5%) and for essential civil infrastructure and the most vulnerable uses. Water resistant materials and construction may be required. Areas within this risk category will generally not be suitable for civil infrastructure. Where civil infrastructure must be located in these areas or is being substantially extended, it should be designed to be capable of remaining operational and accessible during flooding events.
- c) Areas of medium to high risk (0.5% or above) may be suitable for:
 - Residential, institutional, commercial and industrial development within built up areas provided that flood protection measures to the appropriate standard already exist and are maintained, are under construction, or are a planned measure in a current flood management plan;
 - Essential infrastructure within built up areas, designed and constructed to remain operational during floods and not impede water flow;
 - Some recreational, sport, amenity and nature conservation uses, provided appropriate evacuation procedures are in place, and
 - Employment related accommodation e.g. caretakers or operational staff.

Areas within these risk categories will generally not be suitable for the following uses and where an alternative, lower risk location is not available;

- Civil infrastructure and most vulnerable uses.
- Additional development in undeveloped and sparsely developed areas, unless a location is essential for operational reasons e.g. for navigation and water based recreation, agriculture, transport or utilities infrastructure (which should be designed to be operational during floods and not impede water flows).

- New caravan and camping sites.

Where development is permitted, measures to protect against or manage flood risk will be required and any loss of flood storage capacity mitigated to achieve a neutral or better outcome. Water resistant materials and construction must be used where appropriate. Land raising and elevated buildings on structures such as stilts are unlikely to be acceptable as they are unsustainable in the long term due to sea level rise and coastal change.

b) Surface Water Drainage: Sustainable Urban Drainage Systems (SUSDS)

Surface water from development must be dealt with in a sustainable manner that has a neutral effect on flooding or which reduces the risk of flooding. The method of dealing with surface water must also avoid pollution and promote habitat enhancement and amenity. All sites must (except single houses) be drained by a sustainable drainage system (SUDS) designed in line with current CIRIA guidance. Drainage systems must contribute to enhancing existing "blue" and "green" networks while contributing to place-making, biodiversity, recreational, flood risk and climate change objectives.

When considering the appropriate SUDS design for the development the most sustainable methods, such as rainwater harvesting, green roofs, bio retention systems, soakaways, and permeable pavements must be considered first. If it is necessary to include surface water attenuation as part of the drainage system, only above ground attenuation solutions will be considered, unless this is not possible due to site constraints.

If below ground attenuation is proposed the developer must provide a robust justification for this proposal. Over development of a site or a justification on economic grounds will not be acceptable. When investigating appropriate SUDS solutions developers must integrate the SUDS with allocated green space, green networks and active travel routes to maximise amenity and biodiversity benefits.

Specific arrangements must be made to avoid the issue of permanent SUDS features becoming silted-up with run-off. Care must be taken to avoid the spreading and/or introduction of invasive non-native species during the construction of all SUDS features. On completion of SUDS construction the developer must submit a comprehensive Operation and Maintenance Manual. The ongoing maintenance of SUDS for all new development will be undertaken through a factoring agreement, the details of which must be supplied to the Planning Authority.

All developments of less than 3 houses or a non-householder extension under 100 square metres must provide a Drainage Statement. A Drainage Assessment will be required for all developments other than those identified above.

c) Water Environment

Proposals, including associated construction works, must be designed to avoid adverse impacts upon the water environment including Ground Water Dependent Terrestrial Ecosystems and should seek opportunities for restoration and/or enhancement, if appropriate. The Council will only approve proposals impacting on water features where the applicant provides a report to the satisfaction of the Council that demonstrates that any impact (including cumulative) on water quality, water quantity, physical form (morphology), river hydrology, sediment transport and erosion, coastal processes (where

relevant), nature conservation (including protected species), fisheries, recreational, landscape, amenity and economic and social impact can be adequately mitigated.

The report must consider existing and potential impacts up and downstream of the development particularly in respect of potential flooding. The Council operates a presumption against the culverting of watercourses and any unnecessary engineering works in the water environment.

A buffer strip of at least 6 metres between any new development and all water features is required and should be proportional to the bank width and functional river corridor (see table on page 104). This must achieve the minimum width within the specified range as a standard, however, the actual required width within the range should be calculated on a case by case basis by an appropriately qualified individual. These must be designed to link with blue and green networks, including appropriate native riparian vegetation and can contribute to open space requirements.

Developers may be required to make improvements to the water environment as part of the development. Where a Water Framework Directive (WFD) water body specific objective is within the development boundary, or in proximity, developers will need to address this within the planning submission through assessment of potential measures to address the objective and implementation, unless adequate justification is provided. Where there is no WFD objective the applicant should still investigate the potential for watercourse restoration along straightened sections or removal of redundant structures and implement these measures where viable.

Width to watercourse (top of bank)	Width of buffer strip (either side)
Less than 1m	6m
1-5m	6-12m
5-15m	12-20m
15m+	20m+

The Flood Risk Assessment and Drainage Impact Assessment for New Development Technical Guidance provides further detail on the information required to support proposals.

EP13 FOUL DRAINAGE

All development within or close to settlements (as defined in the Local Development Plan) of more than 2,000 population must connect to the public sewerage system unless connection is not permitted due to lack of capacity. In such circumstances, temporary provision of private sewerage systems may be allowed provided Scottish Water has confirmed investment to address this constraint has been allocated within its investment Programme and the following requirements have been met;

- Systems must not have an adverse effect on the water environment.
- Systems must be designed and built to a standard which will allow adoption by Scottish Water.

- Systems must be designed such that they can be easily connected to a public sewer in the future. Typically this will mean providing a drainage line up to a likely point of connection.

All development within or close to settlements (as above) of less than 2,000 population will require to connect to public sewerage except where a compelling case is made otherwise. Factors to be considered in such a case will include size of the proposed development, whether the development would jeopardise delivery of public sewerage infrastructure and existing drainage problems within the area. Where a compelling case is made, a private system may be acceptable provided it does not pose or add a risk of detrimental effects, including cumulative, to the natural and built environment, surrounding uses or amenity of the general area.

Where a private system is deemed to be acceptable, within settlements as above or small scale development in the countryside, a discharge to land, either full soakaway or raised mound soakaway, compatible with Technical Handbooks (which sets out guidance on how proposals may meet the Building Regulations) must be explored prior to considering a discharge to surface waters.

EP14 POLLUTION, CONTAMINATION & HAZARDS.

a) Pollution.

Development Proposals which may cause significant air, water, soil, light or noise pollution or exacerbate existing issues must be accompanied by a detailed assessment report on the levels, character and transmission of the potential pollution with measures to mitigate impacts. Where significant or unacceptable impacts cannot be mitigated, proposals will be refused.

b) Contamination.

Development proposals on potentially contaminated land will be approved where they comply with other relevant policies and;

- i) The applicant can demonstrate through site investigations and risk assessment, that the site is in a condition suitable for the proposed development and is not causing significant pollution of the environment, and
- ii) Where necessary, effective remediation measures are agreed to ensure the site is made suitable for the new use and to ensure appropriate disposal and/or treatment of any hazardous material.

c) Hazardous sites.

Development proposals must avoid and not impact upon hazardous sites or result in public safety concerns due to proximity or use in the vicinity of hazardous sites.