

22/01094/AMC
1st August 2022

**Approval of matters specified in conditions 1, 4-6
imposed on 19/00320/PPP (Erect a dwellinghouse and
associated landscaping) on Plot 5 North Whins Findhorn
Moray
for Arboreal Architecture**

Comments:

- This application is reported to the Planning and Regulatory Services Committee as it was agreed at the meeting on 10 December 2019 that all further applications related to reference 19/00320/PPP be reported to the P&RS committee.

Procedure:

- None.

Recommendation **Grant Planning Permission - Subject to following:**

Conditions/Reasons

1. That the development to which the permission relates must be begun not later than whichever is the later of the following dates:-
 - (i) the expiration of 3 years from the date of the grant of planning permission in principle; or
 - (ii) the expiration of 2 years from the final approval of the matters specified in conditions or in the case of approval on different dates the final approval of the last such matter to be approved.

Reason: The time limit condition is imposed in order to comply with the requirements of Section 59 of the Town and Country Planning (Scotland) Act 1997 as amended by the Planning etc. (Scotland) Act 2006.

2. The development hereby granted forms part of, and is related to, the development granted planning permission under formal decision notice 19/00320/PPP dated 4 November 2019 wherein the terms and conditions as attached to that permission are hereby reiterated and remain in force in so far as they relate to the development hereby approved, in particular Conditions 10-20 inclusive, including any details already approved there under to discharge the requirements of the identified conditions.

Reason: To ensure an acceptable form of development and that it progresses in accordance with the already approved and required details.

3. Development shall not proceed except in accordance with the Drainage Statement by whitby wood (ref: P450000-FN-C-0001) for 601 North Whins, Findhorn received on 10 August 2022.

Reason: In order to minimise the impacts of the development works upon the environment.

4. All landscaping works shall be carried out in accordance with approved plan 156-2.20 REV – H. Unless otherwise agreed in writing with the planning authority details all planting, seeding or turfing shall be carried out in the first planting season following the first occupation of any of the units hereby approved. Any trees or plants which (within a period of 5 years from the planting) die, are removed or become seriously damaged or diseased shall be replaced in the following planting season with others of similar size, number and species unless otherwise approved by the Council, as Planning Authority.

Reason: To ensure that the approved landscaping works are timeously carried out and properly maintained in a manner which will not adversely affect the development or amenity and character of the area and because no such information was included with the application.

5. Parking provision shall be two car parking spaces for the dwelling house. The car parking spaces shall be provided within the space as per the drawing No. 156-1.00, prior to the first occupation and thereafter the parking spaces shall be retained throughout the lifetime of the development, unless otherwise agreed in writing with the Council as Planning Authority.

Reason: To ensure the permanent availability of the level of parking necessary for residents/visitors/others in the interests of an acceptable development and road safety.

6. For the avoidance of doubt, the annexe hereby approved shall be used solely for purposes incidental to the enjoyment of the dwelling hereby, currently known as 'Plot 5, North Whins'. At all times it shall be used for purposes incidental and ancillary to the use of that existing property and not used, let or otherwise disposed of as a separate unit of accommodation nor used for any other purpose.

Reason: In order to enable the Planning Authority to retain effective control over future development within the application site so that it is carefully managed and does not result in over-development or an adverse impact on the amenity of the area.

Reason(s) for Decision

The Council's reason(s) for making this decision are:-

Notwithstanding the deviation from policy EP7, the proposal to approve the matters specified in condition 4 (layout of plot), condition 5 (plans, sections and elevations) and

condition 6 (boundary treatments and other development) of 19/00320/PPP is considered acceptable due to the existing ecological character of the existing site and proposal to replace the tree indicated for removal with a more suitable species. The proposal otherwise accords with the development plan with no unacceptable or significant adverse effect upon the surrounding environment and there are no material considerations that indicate otherwise.

List of Informatives:

THE DEVELOPMENT MANAGEMENT & BUILDING STANDARDS MANAGER has commented that:-

A Building Warrant will be required for the proposals. Should you require further assistance please contact the Building Standards Duty Officer between 2pm and 4pm or telephone on 03001234561. No appointment is necessary. Alternatively e-mail buildingstandards@moray.gov.uk

THE TRANSPORTATION MANAGER has commented that:-

Planning consent does not carry with it the right to carry out works within the public road boundary.

Public utility apparatus may be affected by this proposal. Contact the appropriate utility service in respect of any necessary utility service alterations which have to be carried out at the expense of the developer.

No building materials/scaffolding/builder's skip shall obstruct the public road (including footpaths) without permission from the Roads Authority.

The applicant shall free and relieve the Roads Authority from any claims arising out of their operations on the road or extension to the road.

LIST OF PLANS AND DRAWINGS SHOWING THE DEVELOPMENT		
Reference No.	Version No.	Title/Description
156-2.10		Ground floor plan
156-2.00		Site and location plan
156-4.10		North and south elevation
156-4.11		East and west elevations
156-2.11		First floor plan
156-2.20		Landscape plan
156-2.12		Roof plan
156-3.10		Sections
001		Tree constraints plan
002		Tree protection plan

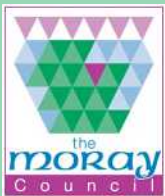

PLANNING APPLICATION COMMITTEE SITE PLAN

Planning Application Ref Number:

22/01094/AMC

Site Address:

Plot 5 North Whins

Findhorn

Applicant Name:

Arboreal Architecture

Plans, drawings and other material submitted to the local authority are protected by the Copyright, Designs and Patents Act 1988 (section 47). You may only use material which is downloaded and/or printed for consultation purposes, to compare current applications with previous schemes and to check whether developments have been completed in accordance with approved plans.

Further copies must not be made without the prior permission of the copyright owner.

Maps shown in the Planning Committee Report can only be used for the purposes of the Planning Committee. Any other use risks infringing Crown Copyright and may lead to prosecution or civil proceedings. Maps produced within this Planning Committee Report can only be reproduced with the express permission of the Moray Council and other Copyright holders. This permission must be granted in advance.

Location Plan



Site Location



Site plan



North and South elevations

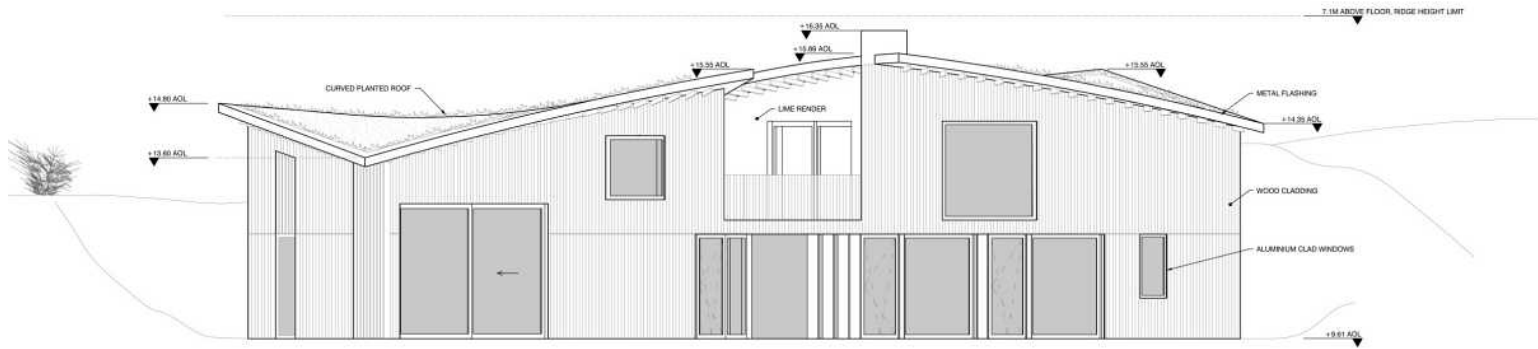

SOUTH ELEVATION
SCALE = 1/8"

SCALE = 1.75

①

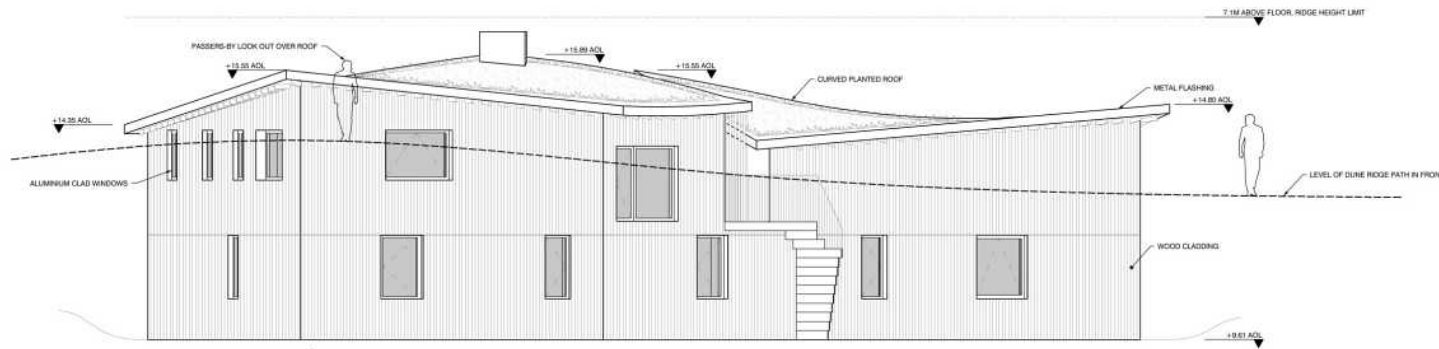

NORTH ELEVATION
SCALE = 1:75

SCALE = 1:75

2

East and west elevations

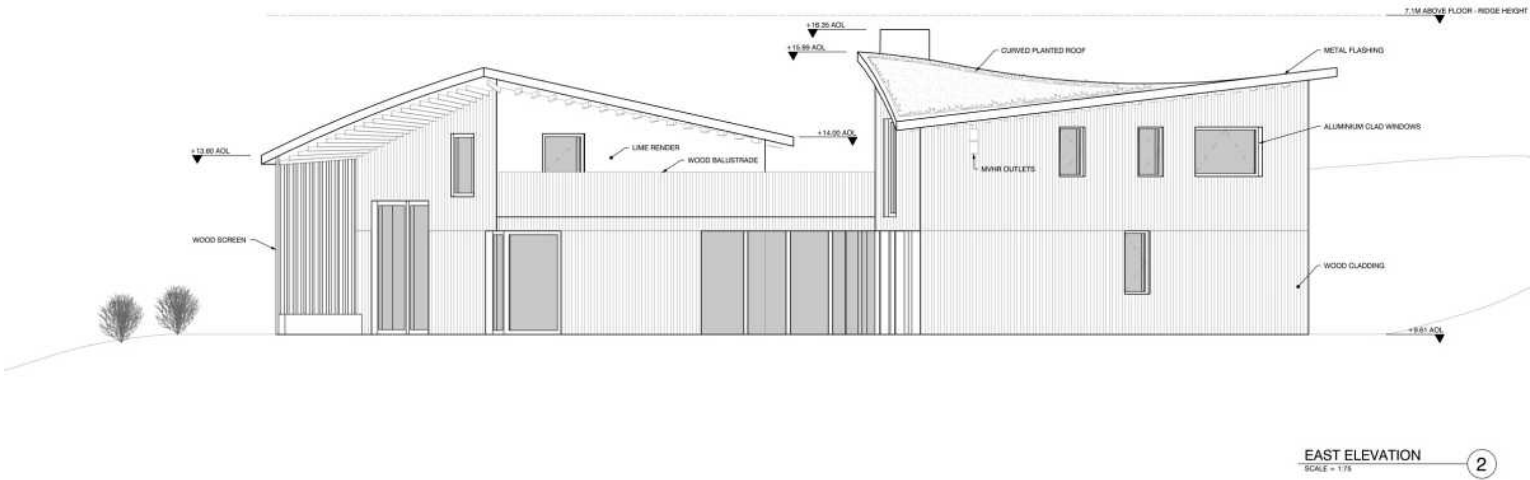
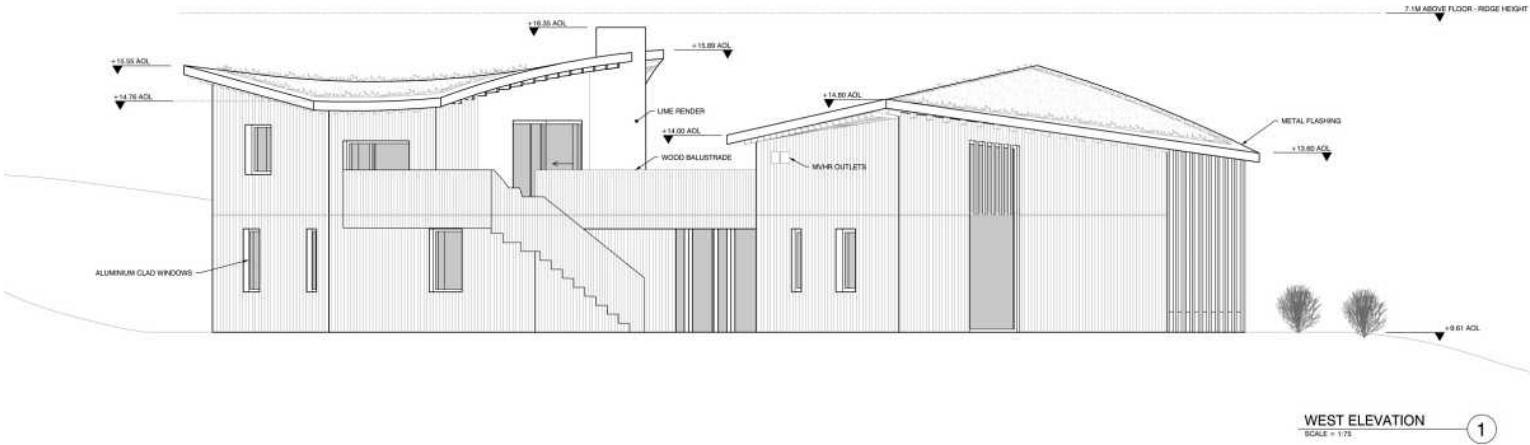

Landscape plan



Photo location plan

22/01094/AMC

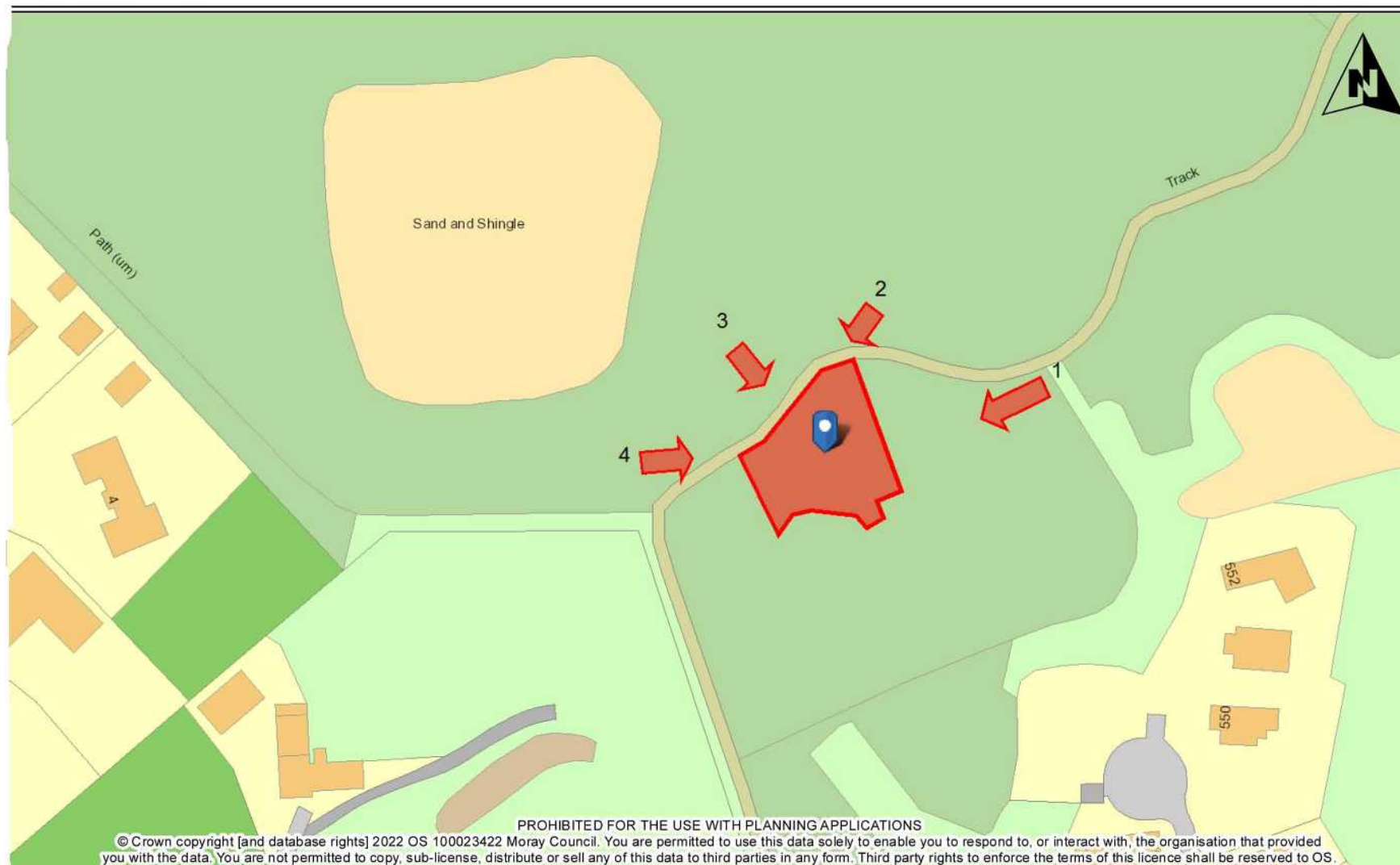

Map Description: Site Photo Map

Scale: 1:1,000 @ A4



Photo 1



Photo 2



Photo 3



Photo 4



PLANNING APPLICATION: 22/01094/AMC

In the event that a recommendation on this planning application is overturned the Committee is reminded of the advice contained on the front page of the agenda for Reports on Applications

1. THE PROPOSAL

- This application seeks approval of the matters specified in condition 4 (layout of plot), condition 5 (plans, sections and elevations) and condition 6 (boundary treatments and other development) of 19/00320/PPP to provide a single dwellinghouse and associated landscaping on Plot 5 of the development site known as North Whins, Findhorn.
- Permission in Principle for 38 units, 3 craft units and associated infrastructure at North Whins was granted on 4 November 2019.
- Plot 5 is identified as accommodating a single dwelling unit on the masterplan approved as part of 19/00320/PPP.
- The current application proposes a two storey dwellinghouse, comprising a self-contained domestic annexe (containing kitchen living/dining area with double height ceiling, shower room and utility room) on one side and 3 bedrooms and a bathroom on the opposite side (accessed via a covered entryway). On the first floor one side will contain a loft area and on the opposite, a living/dining area, kitchen and laundry room, with a central roof deck connecting the two spaces.
- The building incorporates a curved roof, which is to be planted with acid grassland species and heather with the external walls finished in wooden cladding. The internal walls facing onto the first floor deck will be finished in a lime render.
- The access and parking for the overall North Whins development was approved under separate application (19/01649/AMC) that covered the comprehensive layout of the site and does not form part of this application. The current application site is accessed via the main road through the development.
- To date three further applications; 19/01649/AMC (comprehensive layout of the site), 20/00135/AMC (for 8 affordable units on plot 13.2) and 20/01222/AMC (for a 9 unit terraced development on plot 14) have come forward and been approved.
- This application is accompanied by a Design and Access Statement, Drainage Statement, Tree Constraints Plan and Tree Protection Plan.

2. THE SITE

- The site is plot 5 in the North Whins development which has permission in principle under 19/00320/PPP.
- The site is in the north-west of the overall consented development site and is immediately to the south of the public dune ridge footpath.

- There will be further development under the North Whins permission (19/00320/PPP) to the north east, west and south of the application site. The existing West Whins development is to the south east of this site.
- This site will be accessed from the south via the access road approved as part of the wider development (19/01649/AMC).

3. **HISTORY**

20/01222/AMC - Approval of the matters specified in condition 4 (layout of plot), condition 5 (plans, sections and elevations), condition 6 (boundary treatments and other development), condition 7 (sections), condition 8 (landscaping) and condition 11 (accessible housing) of 19/00320/PPP to provide a 9 unit terraced development on plot 14 permitted on 26/01/2021 following consideration by the Planning and Regulatory Services Committee.

20/00135/AMC - Approval of the matters specified in condition 4 (layout of plot) condition 5 (plans sections and elevations) condition 6 (boundary treatments and other development) condition 7 (sections) condition 8 (landscaping) and condition 10 (affordable housing) of 19/00320/PPP to provide 8 affordable units on plot 13.2 permitted on 24/09/2020 following consideration by the Emergency Cabinet.

20/00016/APP - Amend condition 9(b) imposed on 19/00320/PPP to read as follows: a.) All development shall be in accordance with the design principles set out in the approved Masterplan (except that buildings shall not be limited to a maximum of 1 ½ storey). b) All buildings shall have a maximum ridge height of 7.1m – permitted on 13/08/2020 following consideration by the Planning and Regulatory Services Committee.

19/01649/AMC - Approval of Matters Specified in conditions 3 (overall layout), 7 (sections) and 8 (landscaping) of 19/00320/PPP – permitted on 23/09/2020 following consideration by the Emergency Cabinet.

19/01436/APP - Amend condition 9(b) imposed on 19/00320/PPP to read as follows: All buildings shall have a maximum ridge height of 15.7m above Ordnance Datum (AOD) (as amended) – withdrawn 14/01/2020.

19/00320/PPP – Planning Permission in Principle to erect 38 dwellinghouses and 3 craft/commercial units and a community facility – permitted 04/11/2019 following consideration by the Planning and Regulatory Services Committee.

4. **POLICY - SEE APPENDIX**

5. **ADVERTISEMENTS**

5.1 Advertised for neighbour notification purposes.

6. **CONSULTATIONS**

Environmental Health – No objection.

Contaminated Land – No objection.

Transportation – No objection subject to a condition requiring two car parking spaces to be provided and retained.

Scottish Water – No objection.

Strategic Planning and Development – No objection. Justification of removal of a single tree has been provided and is considered an acceptable departure from EP7.

Developer Obligations – This application is relation to application reference 19/00320/PPP therefore no additional developer obligations are required.

Moray Flood Risk Management – No objection.

7. **OBJECTIONS-REPRESENTATIONS**

NOTE: Following the determination of this application, name and address details will be/have been removed (i.e. redacted) in accordance with the General Data Protection Regulations (paragraph 3 of Minute, Planning & Regulatory Services Committee 16 September 2014).

[REDACTED]
[REDACTED]
[REDACTED]

Issue: Comments in support of design aesthetic of proposed dwellinghouse.

Comment (PO): These comments are noted.

Issue: Comments in support of siting of proposed dwellinghouse.

Comment (PO): These comments are noted.

8. **OBSERVATIONS**

8.1 Section 25 of the 1997 Act as amended requires applications to be determined in accordance with the Development Plan i.e. the adopted Moray Local Development Plan 2015 (MLDP) unless material considerations indicate otherwise.

8.1.1 The main issues are considered below.

8.2 **Planning History**

Planning Permission in principle (19/00320/PPP) for 38 houses, 3 craft/commercial units and a community facility with associated infrastructure was granted on 4 November 2019. The permission was granted subject to a

number of conditions requiring the approval of matters including layout, design and materials, landscaping, sections and drainage. There are also conditions relating to affordable and accessible housing, environmental management, construction traffic, parking and improvements to the public road. This permission has subsequently been varied by a S42 application (20/00016/APP) which allowed ridge heights of up to 7.1m and removing the limitation of buildings to be a maximum of 1 ½ storey in design. To date there have been three further applications on the site. The first (19/1649/AMC) dealt with the comprehensive layout of the site including the access road, all the parking for the development and communal areas while the second (20/00135/AMC) provided for 8 affordable housing units on plot 13.2. Finally the third, provided for 9 units on plot 14 (20/0122/AMC).

- 8.2.1 The current application relates to condition 4 (layout of plot), condition 5 (plans, sections and elevations), condition 6 (boundary treatments and other development) and provides the details of a single dwellinghouse and associated landscaping on Plot 5 of the development.

8.3 **Compliance with the terms of the Permission in Principle**

This application is for approval of the matters specified in conditions 4-6 the original permission in principle (19/00320/PPP). The remaining conditions of the permission in principle continue to apply. For the avoidance of doubt a condition is recommended to make clear that the development must be carried out in accordance with the terms of the original permission and any subsequent documents approved as part of the conditions of that permission such as the Written Scheme of (archaeological) Investigation (WSI).

- 8.3.1 It is also noted that in line with the original planning permission in principle, no plot shall be subdivided. As this application seeks to create ancillary annexe accommodation on the ground floor, a condition will be recommended requiring that the annexe shall be used solely for the purposes incidental and ancillary to the use of the dwelling hereby approved and not use, let or disposed of as a separate unit. This will ensure that the Council retains control over future development and that the permission is in accordance with the requirements of the original Planning Permission in Principle application.

- 8.3.2 Overall therefore, subject to compliance with a condition, this application as presented is in accordance with the terms of the permission in principle and all the requirements in relation to environmental protection, biodiversity protection and enhancement, landscaping, parking and drainage continue to apply.

8.4 **Design and Materials (PP1 & DP1)**

The building is shown as an abstract 's' shape with two irregular shaped structures joined via a central covered entryway on the ground floor, and roof deck on the first floor. The roof over each building element is curved with sloping eaves and is to be planted with acid grassland and heather. The building will be two storey and 7.1m at its highest point. Both the two storey design and ridge height are in keeping with the terms of the permission in principle (19/00320/AMC) which were amended by a section 42 application (20/00016/APP) to allow buildings with a maximum ridge height of 7.1m and removed the limitation of buildings to be a maximum of 1 ½ storey. The curved roof breaks up the massing of the building and creates interest without

undermining the coherence of the structure as a single dwelling. Although an unconventional design, it is considered acceptable in this setting where a variety of building styles are found. The building will be finished in vertical timber cladding to the external walls with a lime render on the external walls facing onto the first floor roof deck. The first floor roof deck will be enclosed by a wooden balustrade on both sides and accessed externally via a set of external steps on the west elevation. As outlined, the curved roof over each element of the building will be planted in acid grassland and heather. Overall the form and finish of the dwellinghouse is in keeping with the character of surrounding ongoing development at North Whins and will contribute to a sense of place and distinctiveness. The proposals meet the terms of the permission in principle and the broad design principles set out in the master plan document approved as part of that application. The design and materials comply with policies PP1 (i) DP1 (i).

8.5 Privacy and Overlooking (DP1)

The building is sited and designed in a manner that will not cause overlooking of neighbouring houses or any loss of privacy. Plot 5 is the first to be developed in this part of the site and there are currently no neighbours however the building has been set back sufficiently from mutual property boundaries (to the east and west) to avoid any adverse impact on neighbouring amenity in the future. At the rear, the roof and first floor roof deck sit around 1.3m below the level of the public dune ridge footpath which lies immediately to the north of the site. Denser planting (including gorse and hawthorn trees) on this side will aid to screen the development from the path. The roof deck is located centrally and therefore looks out onto the duneland to the rear and the future access road to the front (and beyond an already consented terrace block, approved under 20/0122/AMC) and therefore is not expected to give rise to any overlooking or loss of privacy. In this respect the proposal complies with policy DP1 (e).

8.6 Landscaping and Trees (PP1, DP1 & EP7)

A detailed landscape plan for the overall North Whins development has been approved as part of the separate application (19/01649/AMC) which dealt with the comprehensive layout of the overall development. This includes all proposed tree removal and all new landscaping works including the re-wilding' area immediately within the southern end of the current application site. These matters were dealt with as part of that application. The original permission in principle was dealt with under the previous local plan which did not have such stringent biodiversity requirements. Nonetheless the principles of biodiversity protection and enhancement are embedded in the scheme. The permission in principle for the wider development includes measures to protect and enhance the natural environment including the creation of a wildlife corridor and this proposal will be in accordance with those approved details.

8.6.1

A tree survey of the site has been undertaken and a tree constraints plan has been submitted in support of the application. This plan identifies a single category 'C' rowan tree which requires to be removed as the tree is within the footprint of the new house. The need to remove this tree was not highlighted in the original permission in principle as the detail of the development of the plot was not known at that stage.

- 8.6.2 Justification for tree removal has been outlined confirming that dune heath and acid grassland are the most natural and valuable types of ground cover in this location and that self-seeding trees such as Rowan can be a potential threat when they encroach on the dune ecosystem. A replacement tree is proposed (Corsican pine) and as this tree type will not self-seed, it is more suited to the acid grassland upon which the site sits. Tree protection fencing will also be installed to protect existing trees to be retained. As a result, although EP7 would only permit tree removal where it is 'technically unfeasible' for trees to be retained, the removal in this instance is considered an acceptable departure from EP7 due to the ecological character of the site and proposal to replace the tree to be removed with a Corsican pine tree which would not self-seed.
- 8.6.3 Details of plot specific landscaping are provided as part of this application which include acid grassland planting on the roofs and surrounding garden ground, additional tree planting on the northern, eastern and western boundaries of the site with denser planting to the rear (north) to screen the development from the public dune ridge footpath and existing gorse (to be retained). The overall landscaping measures are acceptable and are sufficient to provide setting and help the development integrate into the wider landscape in accordance with policies PP1 and DP1 a condition is recommended to ensure that these measures are implemented in full.
- 8.7 **Drainage (DP1, EP12 & EP13)**
A detailed drainage report has been provided for the development. This outlines ground testing and calculations to show ground suitability for a surface water soakaway to be located to the front of the building. Moray Flood Risk Management has confirmed that they have no objection to the proposals. A condition is recommended to ensure that these measures are implemented in full. The proposals ensure acceptable drainage provision that will ensure that surface water is dealt within a sustainable manner in accordance with policies DP1 and EP12.
- 8.7.1 The development will be connected to the public sewer and water supply. Scottish Water has no objection but securing a connection to public utilities remains the responsibility of the developer. These proposals accord with MLDP 2020 policy EP13.
- 8.8 **Access and Parking (DP1)**
The site is accessed via the main road through the development which will run to the south and east of the plot. Two car parking spaces are proposed within the site.
- 8.8.1 Subject to a condition recommended (relating to the provision and retention of two car parking spaces) and compliance with the conditions attached to previous related consents, the proposals accord with the transportation requirements identified within policy DP1 Development Principles.

Conclusion

This is a high quality development that embodies the strong placemaking principles that underpinned the original planning permission for the overall development. The proposal accords with policy and is in line with the terms of

the permission in principle. It is recommended that the matters specified in the stated conditions are approved.

REASON(S) FOR DECISION

The Council's reason(s) for making this decision are: -

Notwithstanding the deviation from policy EP7, the proposal to approve the matters specified in condition 4 (layout of plot), condition 5 (plans, sections and elevations) and condition 6 (boundary treatments and other development) of 19/00320/PPP is considered acceptable due to the ecological character of the existing site. It is proposed to replace the tree indicated for removal with a Corsican pine which will not self-seed and therefore will not pose a threat to the site's dune ecosystem. The proposal otherwise accords with the development plan with no unacceptable or significant adverse effect upon the surrounding environment and there are no material considerations that indicate otherwise.

**Author/Contact
Officer:**

Fiona Olsen
Planning Officer

Ext: 01343 563189

**Beverly Smith
Development Management & Building Standards Manager**

APPENDIX

POLICY

Adopted Moray Local Development Plan 2015

Proposed Moray Local Development Plan 2020

PP1 PLACEMAKING

- a) Development must be designed to create successful, healthy places that support good physical and mental health, help reduce health inequalities, improve people's wellbeing, safeguard the environment and support economic development.
- b) A Placemaking Statement is required for residential developments of 10 units and above to be submitted with the planning application to articulate how the development proposal addresses the requirements of policy PP1 Placemaking and other relevant LDP policies and guidance. The Placemaking Statement must include sufficient information for the council to carry out a Quality Audit. Where considered appropriate by the council, taking account of the nature and scale of the proposed development and of the site circumstances, this shall include a landscaping plan, a topographical survey, slope analysis, site sections, 3D visualisations, a Street Engineering Review and a Biodiversity Plan. The Placemaking Statement must demonstrate how the development promotes opportunities for healthy living and working. The landscape plan must set out details of species type, size, timescales for planting and maintenance.
- c) To create successful, healthy places residential developments of 10 units and above must comply with Scottish Government policy Creating Places and Designing Streets and must incorporate the following fundamental principles:
 - (i) **Character and Identity**
 - Create places that are distinctive to prevent homogenous 'anywhere' development;
 - Provide a number of character areas reflecting site characteristics that have their own distinctive identity and are clearly distinguishable;
 - Provide distinctiveness between and in each character area through a combination of measures including variation in urban form, street structure/network, architecture and masonry, accent features (such as porches), surrounds and detailing, materials (buildings and surfaces), colour, boundary treatments, hard/soft landscaping and a variety of approaches to tree species and planting that emphasises the hierarchy of open spaces and streets within a cohesive design strategy for the whole development;
 - Distinctiveness must be reinforced along main thoroughfares, open spaces and places where people may congregate such as shopping/service centres;
 - Retain, incorporate and/or respond to relevant elements of the landscape such as topography and planted features, natural and historic environment, and propose street naming (in residential developments of 20 units and above, where proposed names are to be submitted with the planning application) to retain and enhance local associations;

(ii) Healthier, Safer Environments

- Designed to prevent crime, fear of crime and anti-social behaviour with good levels of natural surveillance and security using treatments such as low boundary walls, dual frontages (principal rooms) and well-lit routes to encourage social interaction. Unbroken high boundary treatments such as wooden fencing and blank gables onto routes, open spaces and communal areas will not be acceptable.
- Designed to encourage physical exercise for people of all abilities.
- Create a distinctive urban form with landmarks, key buildings, vistas, gateways and public art to provide good orientation and navigation through the development.
- Provide a mix of compatible uses, where indicated within settlement statements, integrated into the fabric of buildings within the street.
- Prioritise pedestrians and cyclists by providing a permeable movement framework that incorporates desire lines (including connecting to and upgrading existing desire lines) and is fully integrated with the surrounding network to create walkable neighbourhoods and encourage physical activity.
- Integrate multi- functional active travel routes, green and open space into layout and design, to create well connected places that encourage physical activity, provide attractive spaces for people to interact and to connect with nature.
- Create safe streets that influence driver behaviour to reduce vehicle speeds that are appropriate to the local context such as through shorter streets, reduced visibility and varying the building line.
- Provide seating opportunities within streets, paths and open spaces for all generations and mobility's to interact, participate in activity, and rest and reflect.
- Provide for people with mobility problems or a disability to access buildings, places and open spaces.
- Create development with public fronts and private backs.
- Maximise environmental benefits through the orientation of buildings, streets and open space to maximise the health benefits associated with solar gain and wind shelter.

(iii) Housing Mix

- Provide a wide range of well integrated tenures, including a range of house types and plot sizes for different household sizes, incomes and generations and meet the affordable and accessible requirements of policy DP2 Housing.
- All tenures of housing should have equal access to amenities, greenspace and active travel routes.

(iv) Open Spaces/Landscaping

- Provide accessible, multi-functional open space within a clearly defined hierarchy integrated into the development and connected via an active travel network of green/blue corridors that are fully incorporated into the development and to the surrounding area, and meet the requirements of policy EP5 Open Space and the Open Space Strategy Supplementary Guidance and Policy EP12 Managing the Water Environment and

Drainage Impact Assessment for New Developments Supplementary Guidance.

- Landscaped areas must provide seasonal variation, (mix of planting and colour) including native planting for pollination and food production.
- Landscaping areas that because of their size, shape or location would not form any useable space or that will not positively contribute to the character of an area will not contribute to the open space requirements of Policy EP4 Open Space.
- Semi-mature tree planting and shrubs must be provided along all routes with the variety of approaches reflecting and accentuating the street hierarchy.
- Public and private space must be clearly defined.
- Play areas (where identified) must be inclusive, providing equipment so the facility is for every child/young person regardless of ability and provided upon completion of 50% of the character area.
- Proposals must provide advance landscaping identified in site designations and meet the quality requirements of policy EP5 Open Space.
- Structural landscaping must incorporate countryside style paths (such as bound or compacted gravel) with waymarkers.
- Maintenance arrangements for all paths, trees, hedging, shrubs, play/sports areas, roundabouts and other open/ green spaces and blue/green corridors must be provided.

v) Biodiversity

- Create a variety of high quality multi- functional green/blue spaces and networks that connect people and nature, that include trees, hedges and planting to enhance biodiversity and support habitats/wildlife and comply with policy EP2 Biodiversity and Geodiversity and EP5 Open Space.
- A plan detailing how different elements of the development will contribute to supporting biodiversity must be included in the design statement submitted with the planning application.
- Integrate green and blue infrastructure such as swales, permeable paving, SUDS ponds, green roofs and walls and grass/wildflower verges into streets, parking areas and plots to sustainably address drainage and flooding issues and enhance biodiversity from the outset of the development.
- Developments must safeguard and where physically possible extend or enhance wildlife corridors and green/blue networks and prevent fragmentation of existing habitats.

(vi) Parking

- Car parking must not dominate the streetscape to the front or rear of properties. On all streets a minimum of 50% of car parking must be provided to the side or rear and behind the building line with a maximum of 50% car parking within the front curtilage or on street, subject to the visual impact being mitigated by hedging, low stone boundary walls or other acceptable treatments that enhance the streetscape.
- Provide semi-mature trees and planting within communal private and public/visitor parking areas and on-street parking at a maximum interval of 4 car parking spaces.

- Secure and covered cycle parking and storage, car sharing spaces and electric car charging points must be provided in accordance with policy DP1 Development Principles.
- Parking areas must use a variation in materials to reduce the visual impact on the streetscene.

(vii) Street Layout and Detail

- Provide a clear hierarchy of streets reinforced through street width, building density and street and building design, materials, hard/soft landscaping and a variety of approaches to tree planting and shrubs.
- Streets and connecting routes should encourage walking and cycling over use of the private car by providing well connected, safe and appealing routes.
- Design junctions to prioritise pedestrians, accommodate active travel and public transport and service/emergency vehicles to reflect the context and urban form and ensure that the street pattern is not standardised.
- Dead-end streets/cul-de-sacs will only be selectively permitted such as on rural edges or where topography, site size, shape or relationship to adjacent developments prevent an alternative more permeable layout. These must be short, serving no more than 10 units and provide walking and cycling through routes to maximise connectivity to the surrounding area.
- Where a roundabout forms a gateway into, or a landmark within, a town and/or a development, it must be designed to create a gateway feature or to contribute positively to the character of the area.
- Design principles for street layouts must be informed by a Street Engineering Review (SER) and align with Roads Construction Consent (RCC) to provide certainty that the development will be delivered as per the planning consent.

- (d) Future masterplans will be prepared through collaborative working and in partnership between the developer and the council for Lochyhill (Forres), Barhill Road (Buckie), Elgin Town Centre/Cooper Park, Elgin North East, Clarkly Hill, Burghead and West Mosstodloch. Masterplans that are not prepared collaboratively and in partnership with the council will not be supported. Masterplans that are approved will be Supplementary Guidance to the Plan.
- (e) Proposals for sites must reflect the key design principles and safeguard or enhance the green networks set out in the Proposals Maps and Settlement Statements. Alternative design solutions may be proposed where justification is provided to the planning authority's satisfaction to merit this.

PP2 SUSTAINABLE ECONOMIC GROWTH

Development proposals which support the Moray Economic Strategy to deliver sustainable economic growth will be supported where the quality of the natural and built environment is safeguarded, there is a clear locational need and all potential impacts can be satisfactorily mitigated.

PP3 INFRASTRUCTURE & SERVICES

Development must be planned and co-ordinated with infrastructure to ensure that places function properly and proposals are adequately served by infrastructure and services.

- a) In relation to infrastructure and services developments will be required to provide the following as may be considered appropriate by the planning authority, unless these requirements are considered not to be necessary:
- i) Education, Health, Transport, Sports and Recreation and Access facilities in accord with Supplementary Guidance on Developer Obligations and Open Space.
 - ii) Green infrastructure and network requirements specified in policy EP5 Open Space, Town and Village Maps and, contained within Supplementary Guidance on the Open Space Strategy, Masterplans and Development Briefs.
 - iii) Mitigation/modification to the existing transport network (including road and rail) to address the impact of the proposed development in terms of safety and efficiency. This may include but not be limited to passing places, road widening, junction enhancement, bus stop infrastructure, and drainage infrastructure. A number of potential road and transport improvements are identified and shown on the Town and Village Maps as Transport Proposals (TSP's) including the interventions in the Elgin Transport Strategy. These requirements are not exhaustive and do not pre-empt any measures which may result from the Transport Assessment process.
 - iv) Electric car charging points must be provided at all commercial and community parking facilities. Access to charging points must also be provided for residential properties, where in-curtilage facilities cannot be provided to any individual residential property then access to communal charging facilities should be made available. Access to other nearby charging facilities will be taken into consideration when identifying the need for communal electric charging points.
 - v) Active Travel and Core Path requirements specified in the Council's Active Travel Strategy and Core Path Plan.
 - vi) Safe transport and access routes linking to existing networks and mitigating the impacts of development off-site.
 - vii) Information Communication Technology (ICT) and fibre optic broadband connections for all premises unless justification is provided to substantiate it is technically unfeasible.
 - viii) Foul and surface water drainage, including Sustainable Urban Drainage Systems (SUDS), including construction phase SUDS.
 - ix) Measures that implement the waste management hierarchy as defined in the Zero Waste Plan for Scotland including the provision of local waste storage and recycling facilities designed into the development in accord with policy PP1 Placemaking. For major applications a site waste management plan may be required to ensure that waste minimisation is achieved during the construction phase.

- x) Infrastructure required to improve or increase capacity at Water Treatment Works and Waste Water Treatment Works will be supported subject to compliance with policy DP1.
- xi) A utilities plan setting out how existing and new utility (including gas, water, electricity pipelines and pylons) provision has been incorporated into the layout and design of the proposal. This requirement may be exempted in relation to developments where the council considers it might not be appropriate, such as domestic or very small scale built developments and some changes of use.

b) Development proposals will not be supported where they:

- i) Create new accesses onto trunk roads and other main/key routes (A941 & A98) unless significant economic benefits are demonstrated or such access is required to facilitate development that supports the provisions of the development plan.
- ii) Adversely impact on active travel routes, core paths, rights of way, long distance and other access routes and cannot be adequately mitigated by an equivalent or better alternative provision in a location convenient for users.
- iii) Adversely impact on blue/green infrastructure, including green networks important for wildlife unless an equivalent or better alternative provision will be provided.
- iv) Are incompatible with key waste sites at Dallachy, Gollanfield, Moycroft and Waterford and would prejudice their operation.
- v) Adversely impact on community and recreational sites, buildings or infrastructure including CF designations and cannot be adequately mitigated.
- vi) Adversely impact on flood alleviation and mitigation infrastructure.
- vii) Compromise the economic viability of bus or rail facilities.

c) Harbours

Development within and diversification of harbours to support their sustainable operation will be supported subject to compliance with other policies and settlement statements.

d) Developer Obligations

Developer obligations will be sought to mitigate any measurable adverse impact of a development proposal on local infrastructure, including education, healthcare, transport (including rail), sports and recreational facilities and access routes. Obligations will be sought to reduce, eliminate or compensate for this impact. Developer obligations may also be sought to mitigate any adverse impacts of a development, alone or cumulatively with other developments in the area, on the natural environment.

Where necessary obligations that can be secured satisfactorily by means of a planning condition attached to planning permission will be done this way. Where this cannot be achieved, the required obligation will be secured through a planning agreement in accordance with Circular 3/2012 on Planning Obligations.

Developer obligations will be sought in accordance with the Council's Supplementary Guidance on Developer Obligations. This sets out the anticipated infrastructure requirements, including methodology and rates.

Where a developer considers that the application of developer obligations renders a development commercially unviable a viability assessment and 'open-book accounting' must be provided by the developer which Moray Council, via the District Valuer, will verify, at the developer's expense. Should this be deemed accurate then the Council will enter into negotiation with the developer to determine a viable level of developer obligations.

The Council's Developer Obligations Supplementary Guidance provides further detail to support this policy.

DP1 DEVELOPMENT PRINCIPLES

This policy applies to all development, including extensions and conversions and will be applied reasonably taking into account the nature and scale of a proposal and individual circumstances.

The Council will require applicants to provide impact assessments in order to determine the impact of a proposal. Applicants may be asked to determine the impacts upon the environment, transport network, town centres, noise, air quality, landscape, trees, flood risk, protected habitats and species, contaminated land, built heritage and archaeology and provide mitigation to address these impacts.

Development proposals will be supported if they conform to the relevant Local Development Plan policies, proposals and additional guidance, meet the following criteria and address their individual and cumulative impacts:

(i) Design

- a) The scale, density and character must be appropriate to the surrounding area and create a sense of place (see Policy PP1) and support the principles of a walkable neighbourhood.
- b) The development must be integrated into the surrounding landscape which will include safeguarding existing trees and undertaking replacement planting to include native trees for any existing trees that are felled, and safeguarding any notable topographical features (e.g. distinctive knolls), stone walls and existing water features by avoiding channel modifications and culverting. A tree survey and tree protection plan must be provided with planning applications for all proposals where mature trees are present on site or that may impact on trees outwith the site. The strategy for new tree provision should follow the principles of the "Right Tree in the Right Place".
- c) Make provision for new open space and connect to existing open space under the requirements of Policy EP5 and provide details of the future maintenance of these spaces. A detailed landscape plan must be submitted with planning applications and include information about green/blue infrastructure, tree species, planting, ground/soil conditions, and natural and man-made features (e.g. grass areas, wildflower verges, fencing, walls, paths, etc.).

- d) Demonstrate how the development will conserve and enhance the natural and built environment and cultural heritage resources, retain original land contours and integrate into the landscape.
- e) Proposals must not adversely impact upon neighbouring properties in terms of privacy, daylight or overbearing loss of amenity.
- f) Proposals do not result in backland development or plots that are subdivided by more than 50% of the original plot. Sub-divided plots must be a minimum of 400m², excluding access and the built-up area of the application site will not exceed one-third of the total area of the plot and the resultant plot density and layout reflects the character of the surrounding area.
- g) Pitched roofs will be preferred to flat roofs and box dormers are not acceptable.
- h) Existing stone walls on buildings and boundaries must be retained. Alterations and extensions must be compatible with the character of the existing building in terms of design, form, choice of materials and positioning and meet all other relevant criteria of this policy.
- i) Proposals must orientate and design buildings to maximise opportunities for solar gain.
- j) All developments must be designed so as to ensure that all new buildings avoid a specified and rising proportion of the projected greenhouse gas emissions from their use (calculated on the basis of the approved design and plans for the specific development) through the installation and operation of low and zero-carbon generating technologies.

(ii) Transportation

- a) Proposals must provide safe entry and exit from the development, including the appropriate number and type of junctions, maximise connections and routes for pedestrians and cyclists, including links to active travel and core path routes, reduce travel demands and ensure appropriate visibility for all road users at junctions and bends. Road, cycling, footpath and public transport connections and infrastructure must be provided at a level appropriate to the development and connect people to education, employment, recreation, health, community and retail facilities.
- b) Car parking must not dominate the street scene and must be provided to the side or rear and behind the building line. Maximum (50%) parking to the front of buildings and on street may be permitted provided that the visual impact of the parked cars is mitigated by hedging or low stone boundary walls. Roadways with a single carriageway must provide sufficient off road parking to avoid access routes being blocked to larger service vehicles and prevent parking on pavements.
- c) Provide safe access to and from the road network, address any impacts on road safety and the local road, rail and public transport network. Any impacts identified through Transport Assessments/ Statements must be identified and mitigated. This may include but would not be limited to, passing places, road widening, junction improvements, bus stop infrastructure and drainage

infrastructure. A number of potential mitigation measures have been identified in association with the development of sites and the most significant are shown on the Proposals Map as TSP's.

- d) Provide covered and secure facilities for cycle parking at all flats/apartments, retail, community, education, health and employment centres.
- e) Garages and parking provision must be designed to comply with Moray Council parking specifications see Appendix 2.
- f) The road layout must be designed to allow for the efficient mechanical sweeping of all roadways and channels, pavements, turning areas and junctions. The road layout must also be designed to enable safe working practices, minimising reversing of service vehicles, with hammerheads minimised in preference to turning areas such as road stubs or hatchets, and to provide adequate space for the collection of waste and movement of waste collection vehicles.
- g) The road and house layout in urban development should allow for communal refuse collection points where the design does not allow for individual storage within the curtilage and / or collections at kerbside. Communal collection points may either be for the temporary storage of containers taken by the individual householder or for the permanent storage of larger containers. The requirements for a communal storage area are stated within the Council's Kerbside Collection Policy, which will be a material consideration.
- h) Road signs should be minimised designed and placed at the back of footpaths to reduce street clutter, avoid obstructing pedestrian movements and safeguarding sightlines;
- i) Within communal parking areas there will be a requirement for electric car charging points. Parking spaces for car sharing must be provided where a need is identified by the Transportation Manager.

(iii) Water environment, pollution, contamination

- a) Acceptable water and drainage provision must be made, including the use of sustainable urban drainage systems (SUDS) for dealing with surface water including temporary/ construction phase SUDS (see Policy EP12).
- b) New development should not be located in areas at flood risk or increase vulnerability to flooding (see Policy EP12). Exceptions to this would only be considered in specific circumstances, e.g. extension to an existing building or change of use to an equal or less vulnerable use. Where this exception is applied the proposed development must include resilience measures such as raised floor levels and electrical sockets.
- c) Proposals must avoid major hazard sites and address any potential risk of pollution including ground water contamination in accordance with recognised pollution prevention and control measures.

- d) Proposals must protect and wherever practicable enhance water features through for example naturalisation of watercourses by introducing a more natural planform and removing redundant or unnecessary structures.
- e) Proposals must address and sufficiently mitigate any contaminated land issues.
- f) Make acceptable arrangements for waste collection and management and encourage recycling.
- g) Avoid sterilising significant workable reserves of minerals, prime agricultural land or productive forestry.
- h) Proposals must avoid areas at risk of coastal erosion and coastal change.

DP2 HOUSING

- a) Proposals for development on all designated and windfall housing sites must include a design statement and shall include supporting information regarding the comprehensive layout and development of the whole site, addressing infrastructure, access for pedestrians, cyclists, public transport and service vehicles, landscaping, drainage, affordable and accessible housing and other matters as may be required by the planning authority, unless these requirements are not specified in the site designation or are considered not to be required.

Proposals must comply with Policy PP1, DP1, the site development requirements within the settlement plans, all other relevant policies within the Plan and must comply with the following requirements;

b) Piecemeal/ individual plot development proposals

Piecemeal and individual/ plot development proposals will only be acceptable where details for the comprehensive redevelopment of the site are provided to the satisfaction of the planning authority and proposals comply with the terms of Policy DP1, other relevant policies including access, affordable and accessible housing, landscaping and open space and where appropriate key design principles and site designation requirements are met.

Proposals for piecemeal/ plot development must be accompanied by a Delivery Plan setting out how the comprehensive development of the site will be achieved.

c) Housing density

Capacity figures indicated within site designations are indicative only. Proposed capacities will be considered through the Quality Auditing process against the characteristics of the site, character of the surrounding area, conformity with all policies and the requirements of good Placemaking as set out in Policies PP1 and DP1.

d) Affordable Housing

Proposals for all housing developments (including conversions) must provide a contribution towards the provision of affordable housing.

Proposals for new housing developments of 4 or more units (including conversions) must provide 25% of the total units as affordable housing in affordable tenures to be agreed by the Housing Strategy and Development Manager. For proposals of less

than 4 market housing units a commuted payment will be required towards meeting housing needs in the local housing market area.

A higher percentage contribution will be considered subject to funding availability, as informed by the Local Housing Strategy. A lesser contribution or alternative in the form of off-site provision or a commuted payment will only be considered where exceptional site development costs or other project viability issues are demonstrated and agreed by the Housing Strategy and Development Manager and the Strategic Planning and Development Manager. Intermediate tenures will be considered in accordance with the HNDA and Local Housing Strategy, and agreed with the Housing Strategy and Development Manager.

Further detail on the implementation of this policy is provided in the Policy Guidance note on page 40.

e) Housing Mix and Tenure Integration

Proposals must demonstrate tenure integration and meet the following criteria;

- Architectural style and external finishes must ensure that homes are tenure blind
- The spatial mix must ensure communities are integrated to share school catchment areas, open spaces, play areas, sports areas, bus stops and other community facilities.

f) Accessible Housing

Housing proposals of 10 or more units incorporating affordable housing will be required to provide 10% of the private sector units to wheelchair accessible standard. Flexibility may be applied on sites where topography would be particularly challenging for wheelchair users.

Further detail on the implementation of this policy is provided in the Policy Guidance note on page 41.

POLICY GUIDANCE NOTE- AFFORDABLE AND ACCESSIBLE HOUSING

Affordable Housing

Providing affordable housing is a key priority for Moray Council and this is reflected in the Local Outcomes Improvement Plan (LOIP) and the Local Housing Strategy (LHS). The Council's Housing Need and Demand Assessment 2017 highlights the significant requirement for affordable housing in Moray, which is a national issue, resulting from a number of factors including affordability issues, downturn in the economy and the shortage of public and private sector rented houses.

Planning policies assist with the provision of affordable housing, which is defined in Scottish Planning Policy (SPP) as;

"housing of a reasonable quality that is affordable to people on modest incomes. Affordable housing may be provided in the form of social rented accommodation, mid-market rented accommodation, shared ownership housing, shared equity housing, housing sold at a discount (including plots for self-build and low cost housing without

subsidy." This local development plan regards lower quartile earnings as "modest incomes".

The 2017 HNDA identified a requirement for 56% of all need and demand to be affordable units in Moray between 2017 and 2035. This Local Development Plan has lowered the threshold so that individual house proposals are required to make a contribution towards affordable housing provision, which is intended to ensure proposals do not circumnavigate the policy and provide a fair and transparent process.

A number of variables influence affordability of housing, including mortgage deposit requirements, mortgage interest rates, lower quartile house prices, lower quartile private rents, lower quartile full time gross earnings. Changes in these variables will affect the affordability of housing in Moray. The maximum affordable rent and maximum affordable house purchase prices is published on the Council's website at

http://www.moray.gov.uk/moray_standard/page_90100.html . The current Local Housing Allowance will be used as a proxy for average private sector rents.

Affordable housing should be provided on site and as part of a mixed development of private and affordable units. To meet the need for affordable housing there may be proposals for 100% provision of affordable housing and these will be acceptable as part of a wider mixed community, provided all other Local Development Plan policies are met.

The policy requires single house proposals to make a commuted sum payment as a developer obligation towards affordable housing, with the cost figure published annually on the Council website at http://www.moray.gov.uk/moray_standard/page_94665.html and determined by the District Valuer's assessment of the value of serviced land for affordable housing in Moray. This allows developers to be clear at the outset of a project about the potential cost of commuted payments and should be reflected in land values.

The type of affordable housing to be provided will be determined by the Housing and Property service. Developers should contact Housing and Property as early as possible. Housing and Property will decide whether a commuted payment or affordable units will be required on a site by site basis. Housing and Property will provide developers with an affordable housing mix, detailing the size and type of housing required based on HNDA/LHS requirements.

The Council will consider the following categories of affordable housing within the context of the needs identified in the HNDA/ LHS;

- Social rented accommodation- housing provided by an affordable rent managed by a Registered Social Landlord such as a housing association or another body regulated by the Scottish Housing Regulator, including Moray Council.
- Mid-market rent accommodation- housing with rents set at a level higher than purely social rent, but lower than market rent levels and affordable by households in housing need. Mid-market rent housing can be provided by the private and social housing sectors.
- Shared equity housing- sales to low income households, administered through a Scottish Government scheme e.g. Low-cost initiative for First Time Buyers (LIFT).

Any proposals to provide affordable housing in a form other than those listed above, must demonstrate that the cost to the householder is "affordable" in the Moray context and that the property will remain "affordable" in perpetuity.

Affordable housing requirement figures will be rounded up.

The Strategic Housing Investment Plan (SHIP) is produced annually by the Council and identifies details of the proposed delivery of affordable housing.

Accessible housing

Scottish Planning Policy states (para 28) that "the aim is to achieve the right development in the right place; it is not to allow development at any cost" and "that policies and decisions should be.....supporting delivery of accessible housing."

Policy DP2 aims to;

- Assist the Council, the NHS and the Health and Social Care Moray to meet the challenges presented by our ageing population and the shared aim of helping people to live well at home or in a homely setting. The HNDA 2017 demonstrates that Moray's population is ageing and there is a trend towards older and smaller households.
- Provide increased choice of tenure to people with physical disabilities or mobility impairments, by increasing the supply of accessible housing in the private sector. There is currently a mismatch between the size and type of housing required and the size and type of housing available across all tenures. This mismatch, along with increasing housing needs associated with physical disability, are the likely drivers of owner occupiers seeking public sector accessible housing to meet medical needs.

Accessible/ adapted housing can promote independence and wellbeing for older or disabled people, can facilitate self- care, informal care and unpaid care, potentially prevent falls and hospital admissions and can delay entry into residential care.

Policy DP2 requires that housing proposals of 10 or more units incorporating affordable housing must provide 10% of the private sector units to wheelchair accessible standard where all the rooms are accessible to a wheelchair user.

This applies to new build and conversion/ redevelopment projects. Flexibility may apply where there is extremely challenging topography or where the site is in a remote location. For the purposes of Policy DP2, "remote" locations are defined as being rural areas outside settlement and Rural Grouping boundaries as defined in the Local Development Plan.

Accessible units should be in a location which provides convenient access, in terms of distance, gradient and available public transport, to reach the facilities needed for independent living. Small, low maintenance gardens are generally regarded as a positive feature by this customer group.

New wheelchair accessible housing in any tenure must comply with Housing for Varying Needs Standards (HfVNs), including the standards specific to dwellings for wheelchair users. HfVNs is available

at:http://webarchive.nationalarchives.gov.uk/20131205115152uo_/http://www.archive2.official-documents.co.uk/document/deps/cs/HousingOutput/start.htm

The specific design specification required to meet the terms of this policy are;

External requirements

- location(s) convenient for amenities and facilities e.g. public transport, local shops etc
- car parking space as close as possible to the entrance door and at a maximum distance of 15m (HfVNs para 7.13.4 refers).
- Step free paths within curtilage, ramp gradients preferably of 1:20 but no steeper than 1:12 (HfVNs para 7.7.1 refers)

Internal requirements

- Hallways- minimum 1200mm wide (HfVNs para 10.2.3 refers)
- Door frames- minimum 926mm wide door leaf, giving a clear width of 870mm (HfVNs para 10.5.7 refers)
- Bathrooms/ wet rooms- 1500mm wheelchair turning circle required (HfVNs para 14.9.2 refers)

Accessible housing requirement figures will be rounded down.

All proposals for new build or converted housing should set out details of how they will comply with this policy in their planning application.

EP2 BIODIVERSITY

All development proposals must, where possible, retain, protect and enhance features of biological interest and provide for their appropriate management. Development must safeguard and where physically possible extend or enhance wildlife corridors and green/blue networks and prevent fragmentation of existing habitats.

Development should integrate measures to enhance biodiversity as part of multi-functional spaces/ routes.

Proposals for 4 or more housing units or 1000 m² or more of commercial floorspace must create new or, where appropriate, enhance natural habitats of ecological and amenity value.

Developers must demonstrate, through a Placemaking Statement where required by Policy PP1 which incorporates a Biodiversity Plan, that they have included biodiversity features in the design of the development. Habitat creation can be achieved by providing links into existing green and blue networks, wildlife friendly features such as wildflower verges and meadows, bird and bat boxes, amphibian friendly kerbing, wildlife crossing points such as hedgehog highways and planting to encourage pollination, wildlife friendly climbing plants, use of hedges rather than fences, incorporating biodiversity measures into SUDS and retaining some standing or lying dead wood, allotments, orchards and woodlands.

Where development would result in loss of natural habitats of ecological amenity value, compensatory habitat creation will be required where deemed appropriate.

EP12 MANAGEMENT AND ENHANCEMENT OF THE WATER ENVIRONMENT

a) Flooding

New development will not be supported if it would be at significant risk of flooding from any source or would materially increase the possibility of flooding elsewhere. For development at or near coastal locations, this includes consideration of future

flooding that may be caused by sea level rise and/or coastal change eroding existing natural defences in the medium and long term.

Proposals for development in areas considered to be at risk from flooding will only be permitted where a flood risk assessment to comply with the recommendations of Scottish Planning Policy and to the satisfaction of Scottish Environment Protection Agency and the Council is provided by the applicant.

There are different levels of flood risk assessment dependent on the nature of the flood risk. The level of assessment should be discussed with the Council prior to submitting a planning application.

Level 1 - A flood statement with basic information with regard to flood risk.

Level 2 - Full flood risk assessment providing details of flood risk from all sources, results of hydrological and hydraulic studies and any appropriate proposed mitigation.

Assessments must demonstrate that the development is not at risk of flooding and would not increase the probability of flooding elsewhere. Level 2 flood risk assessments must be signed off by a competent professional. The Flood Risk Assessment and Drainage Impact Assessment for New Development Supplementary Guidance provides further detail on the information required.

Due to continuing changes in climatic patterns, the precautionary principle will apply when reviewing any application for an area at risk from inundation by floodwater. Proposed development in coastal areas must consider the impact of tidal events and wave action when assessing potential flood risk.

The following limitations on development will also be applied to take account of the degree of flooding as defined in Scottish Planning Policy;

- a) In areas of little to no risk (less than 0.1%), there will be no general constraint to development.
- b) Areas of low to medium risk (0.1% to 0.5%) will be considered suitable for most development. A flood risk assessment may be required at the upper end of the probability range i.e. (close to 0.5%) and for essential civil infrastructure and the most vulnerable uses. Water resistant materials and construction may be required. Areas within this risk category will generally not be suitable for civil infrastructure. Where civil infrastructure must be located in these areas or is being substantially extended, it should be designed to be capable of remaining operational and accessible during flooding events.
- c) Areas of medium to high risk (0.5% or above) may be suitable for:
 - Residential, institutional, commercial and industrial development within built up areas provided that flood protection measures to the appropriate standard already exist and are maintained, are under construction, or are a planned measure in a current flood management plan.
 - Essential infrastructure within built up areas, designed and constructed to remain operational during floods and not impede water flow.
 - Some recreational, sport, amenity and nature conservation uses, provided appropriate evacuation procedures are in place, and
 - Employment related accommodation e.g. caretakers or operational staff.

Areas within these risk categories will generally not be suitable for the following uses and where an alternative/lower risk location is not available:

- Civil infrastructure and most vulnerable uses.
- Additional development in undeveloped and sparsely developed areas, unless a location is essential for operational reasons e.g. for navigation and water based recreation, agriculture, transport or utilities infrastructure (which should be designed to be operational during floods and not impede water flows).
- New caravan and camping sites

Where development is permitted, measures to protect against or manage flood risk will be required and any loss of flood storage capacity mitigated to achieve a neutral or better outcome. Water resistant materials and construction must be used where appropriate. Land raising and elevated buildings on structures such as stilts are unlikely to be acceptable.

b) Surface Water Drainage: Sustainable Urban Drainage Systems (SUDS)

Surface water from development must be dealt with in a sustainable manner that has a neutral effect on flooding or which reduces the risk of flooding. The method of dealing with surface water must also avoid pollution and promote habitat enhancement and amenity. All sites must be drained by a sustainable drainage system (SUDS) designed in line with current CIRIA guidance. Drainage systems must contribute to enhancing existing "blue" and "green" networks while contributing to place-making, biodiversity, recreational, flood risk and climate change objectives.

When considering the appropriate SUDS design for the development the most sustainable methods, such as rainwater harvesting, green roofs, bio retention systems, soakaways, and permeable pavements must be considered first. If it is necessary to include surface water attenuation as part of the drainage system, only above ground attenuation solutions will be considered, unless this is not possible due to site constraints.

If below ground attenuation is proposed the developer must provide a robust justification for this proposal. Over development of a site or a justification on economic grounds will not be acceptable. When investigating appropriate SUDS solutions developers must integrate the SUDS with allocated green space, green networks and active travel routes to maximise amenity and biodiversity benefits.

Specific arrangements must be made to avoid the issue of permanent SUDS features becoming silted-up with run-off. Care must be taken to avoid the spreading and/or introduction of invasive non-native species during the construction of all SUDS features. On completion of SUDS construction the developer must submit a comprehensive Operation and Maintenance Manual. The ongoing maintenance of SUDS for all new development will be undertaken through a factoring agreement, the details of which must be supplied to the Planning Authority.

All developments of less than 3 houses or a non-householder extension under 100 square metres must provide a Drainage Statement. A Drainage Assessment will be required for all developments other than those identified above.

c) **Water Environment**

Proposals, including associated construction works, must be designed to avoid adverse impacts upon the water environment including Ground Water Dependent Terrestrial Ecosystems and should seek opportunities for restoration and/or enhancement, if appropriate. The Council will only approve proposals impacting on water features where the applicant provides a report to the satisfaction of the Council that demonstrates that any impact (including cumulative) on water quality, water quantity, physical form (morphology), river hydrology, sediment transport and erosion, coastal processes (where relevant) nature conservation (including protected species), fisheries, recreational, landscape, amenity and economic and social impact can be adequately mitigated.

The report must consider existing and potential impacts up and downstream of the development particularly in respect of potential flooding. The Council operates a presumption against the culverting of watercourses and any unnecessary engineering works in the water environment.

A buffer strip of at least 6 metres between any new development and all water features is required and should be proportional to the bank width and functional river corridor (see table on page 96). This must achieve the minimum width within the specified range as a standard, however, the actual required width within the range should be calculated on a case by case basis by an appropriately qualified individual. These must be designed to link with blue and green networks, including appropriate native riparian vegetation and can contribute to open space requirements.

Developers may be required to make improvements to the water environment as part of the development. Where a Water Framework Directive (WFD) water body specific objective is within the development boundary, or in proximity, developers will need to address this within the planning submission through assessment of potential measures to address the objective and implementation, unless adequate justification is provided. Where there is no WFD objective the applicant should still investigate the potential for watercourse restoration along straightened sections or removal of redundant structures and implement these measures where viable.

Width to watercourse (top of bank)	Width of buffer strip (either side)
Less than 1m	6m
1-5m	6-12m
5-15m	12-20m
15m+	20m+

The Flood Risk Assessment and Drainage Impact Assessment for New Development Supplementary Guidance provides further detail on the information required to support proposals.

EP13 FOUL DRAINAGE

All development within or close to settlements (as defined in the Local Development Plan) of more than 2,000 population must connect to the public sewerage system unless connection is not permitted due to lack of capacity. In such circumstances, temporary provision of private sewerage systems may be allowed provided Scottish Water has confirmed investment to address this constraint has been allocated within its investment Programme and the following requirements have been met;

- Systems must not have an adverse effect on the water environment.
- Systems must be designed and built to a standard which will allow adoption by Scottish Water.
- Systems must be designed such that they can be easily connected to a public sewer in the future. Typically this will mean providing a drainage line up to a likely point of connection.

All development within or close to settlements (as above) of less than 2,000 population will require to connect to public sewerage except where a compelling case is made otherwise. Factors to be considered in such a case will include size of the proposed development, whether the development would jeopardise delivery of public sewerage infrastructure and existing drainage problems within the area.

Where a compelling case is made, a private system may be acceptable provided it does not pose or add a risk of detrimental effects, including cumulative, to the natural and built environment, surrounding uses or amenity of the general area.

Where a private system is deemed to be acceptable, within settlements as above or small scale development in the countryside, a discharge to land, either full soakaway or raised mound soakaway, compatible with Technical Handbooks (which sets out guidance on how proposals may meet the Building Regulations) must be explored prior to considering a discharge to surface waters.

EP7 FORESTRY, WOODLANDS AND TREES

a) Moray Forestry and Woodland Strategy

Proposals which support the economic, social and environmental objectives and projects identified in the Moray Forestry and Woodlands Strategy will be supported where they meet the requirements of other relevant Local Development Plan policies. The council will consult Scottish Forestry on proposals which are considered to adversely affect forests and woodland. Development proposals must give consideration to the relationship with existing woodland and trees including shading, leaf/needle cast, branch cast, wind blow, water table impacts and commercial forestry operations.

b) Tree Retention and Survey

Proposals must retain healthy trees and incorporate them within the proposal unless it is technically unfeasible to retain these. Where trees exist on or bordering a development site, a tree survey, tree protection plan and mitigation plan must be provided with the planning application if the trees or trees bordering the site (or their roots) have the potential to be affected by development and construction activity. Proposals must identify a safeguarding distance to ensure construction works, including access and drainage arrangements, will not damage or interfere with the root systems in the short or longer term. A landscaped buffer may be required where the council considers that this is required to maintain an appropriate long term relationship between proposed development and existing trees and woodland.

Where it is technically unfeasible to retain trees, compensatory planting on a one for one basis must be provided in accordance with (e) below.

c) Control of Woodland Removal

In support of the Scottish Government's Control of Woodland Removal Policy, Woodland removal within native woodlands identified as a feature of sites protected under Policy EP1 or woodland identified as Ancient Woodland will not be supported.

In all other woodlands development which involves permanent woodland removal will only be permitted where it would achieve significant and clearly defined additional public benefits (excluding housing) and where removal will not result in unacceptable adverse effects on the amenity, landscape, biodiversity, economic or recreational value of the woodland or prejudice the management of the woodland.

Where it is proposed to remove woodland, compensatory planting at least equal to the area to be felled must be provided in accordance with e) below.

d) Tree Preservation Orders and Conservation Areas

The council will serve Tree Preservation Orders (TPO's) on potentially vulnerable trees which are of significant amenity value to the community as whole, trees that contribute to the distinctiveness of a place or trees of significant biodiversity value.

Within Conservation Areas, the council will only agree to the felling of dead, dying, or dangerous trees. Trees felled within Conservation Areas or subject to TPO must be replaced, unless otherwise agreed by the council.

e) Compensatory Planting

Where trees or woodland are removed in association with development, developers must provide compensatory planting to be agreed with the planning authority either on site, or an alternative site in Moray which is in the applicant's control or through a commuted payment to the planning authority to deliver compensatory planting and recreational greenspace.

GUIDANCE TREES AND DEVELOPMENT

Trees are an important part of Moray's towns and villages and surrounding countryside, adding colour and interest to the townscape and a sense of nature in our built environment. They contribute to the diversity of the countryside, in terms of landscape, wildlife habitat and shelterbelts. Trees also have a key role to play in terms of climate change by helping to absorb carbon dioxide which is one of the main greenhouse gases that cause global warming.

The cumulative loss of woodlands to development can result in significant loss of woodland cover. In compliance with the Scottish Government Control of Woodland Removal policy, woodland removal should only be allowed where it would achieve significant and clearly defined additional public benefits. In appropriate cases a proposal for compensatory planting may form part of this balance. Where woodland is to be removed then the Council will require compensatory planting to be provided on site, on another site in Moray within the applicant's control or through a commuted payment to the Council towards woodland and greenspace creation and enhancement. Developers proposing compensatory planting are asked to follow the guidance for site assessment and woodland design as laid out in Scottish Forestry's "Woodland Creation, Application Guidance" and its subsequent updates, when preparing their proposal.

The Council requires a Tree Survey and Tree Protection Plan to be submitted by the applicant with any planning application for detailed permission on designated or windfall

sites which have trees on them. The survey should include a schedule of trees and/or groups of trees and a plan showing their location, along with the following details;

- Reference number for each tree or group of trees.
- Scientific and common names.
- Height and canopy spread in metres (including consideration of full height and spread).
- Root protection area.
- Crown clearance in metres.
- Trunk diameters in metres (measures at 1.5m above adjacent ground level for single stem trees or immediately above the root flare for multi stemmed trees).
- Age and life expectancy.
- Condition (physiological and structural).
- Management works required.
- Category rating for all trees within the site (U, A, B or C *). This arboricultural assessment will be used to identify which trees are suitable for retention within the proposed development.

*BS5837 provides a cascading quality assessment process for categorisation of trees which tree surveys must follow. An appropriately scaled tree survey plan needs to accompany the schedule. The plan should be annotated with the details of the tree survey, showing the location, both within and adjacent to the site, of existing trees, shrubs and hedgerows. Each numbered tree or groups of trees should show the root protection area and its category U, A, B, C.

Based on the guidance in BS5837, only category U trees are discounted from the Tree Survey and Tree Protection Plan process. Trees in category A and B must be retained, with category C trees retained as far as practicable and appropriate. Trees proposed for removal should be replaced with appropriate planting in a landscape plan which should accompany the application. Trees to be retained will likely be set out in planning conditions, if not already covered by a Tree Preservation Order.

If a tree with habitat value is removed, then measures for habitat reinstatement must be included in the landscape plan. It is noted that in line with part b) of policy EP7 where woodland is removed compensatory planting must be provided regardless of tree categorisation."

A Tree Protection Plan (TPP) must also be submitted with planning applications, comprising a plan and schedule showing;

- Proposed design/ layout of final development, including accesses and services.
- Trees to be retained- with those requiring remedial work indicated.
- Trees to be removed.
- Location (and specification) of protective fencing around those trees to be retained based on the Root Protection Area.

The TPP should show how the tree survey information has informed the design/ layout explaining the reasoning for any removal of trees.

Landscape Scheme

Where appropriate a landscape scheme must be submitted with planning applications, clearly setting out details of what species of trees, shrubs and grass are proposed, where,

what standard and when planting will take place. Landscape schemes must aim to deliver multiple benefits in terms of biodiversity, amenity, drainage and recreation as set out in policy.

The scheme should also set out the maintenance plan. Applicants/ developers will be required to replace any trees, shrubs or hedges on the site which die, or are dying, severely damaged or diseased which will be specified in planning conditions.

Tree species native to Scotland are recommended for planting in new development - Alder, Aspen, Birch, Bird Cherry, Blackthorn, Crab Apple, Elm, Gean, Hawthorn, Hazel, Holly, Juniper, Sessile Oak, Rowan, Scots Pine, Whitebeam, Willow.