

cSLA - Ben Rinnes (V1)

1:75,000 @ A3 

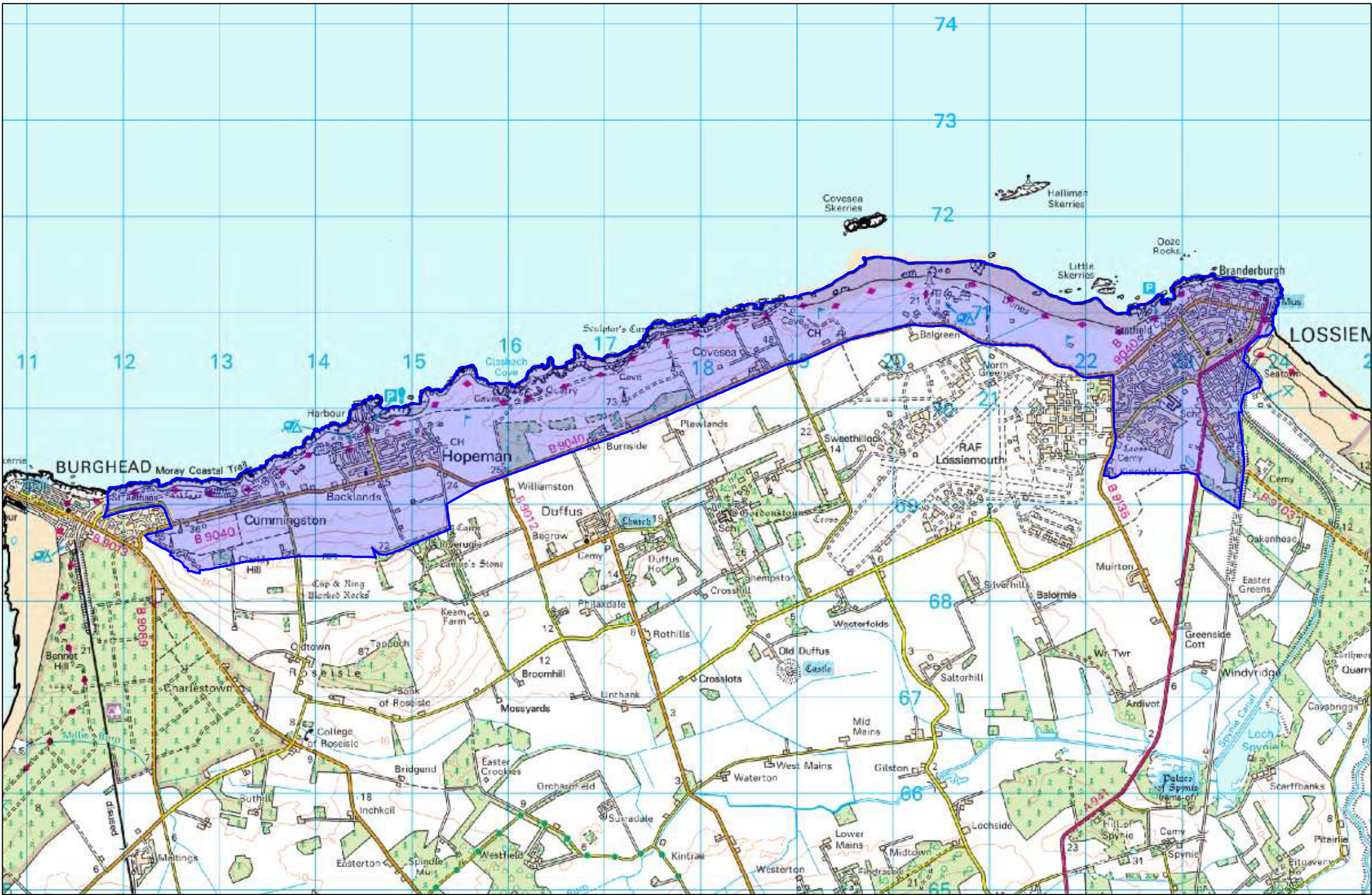



cSLA - Burghead to Lossiemouth Coast (V2)

1:35,000 @ A3





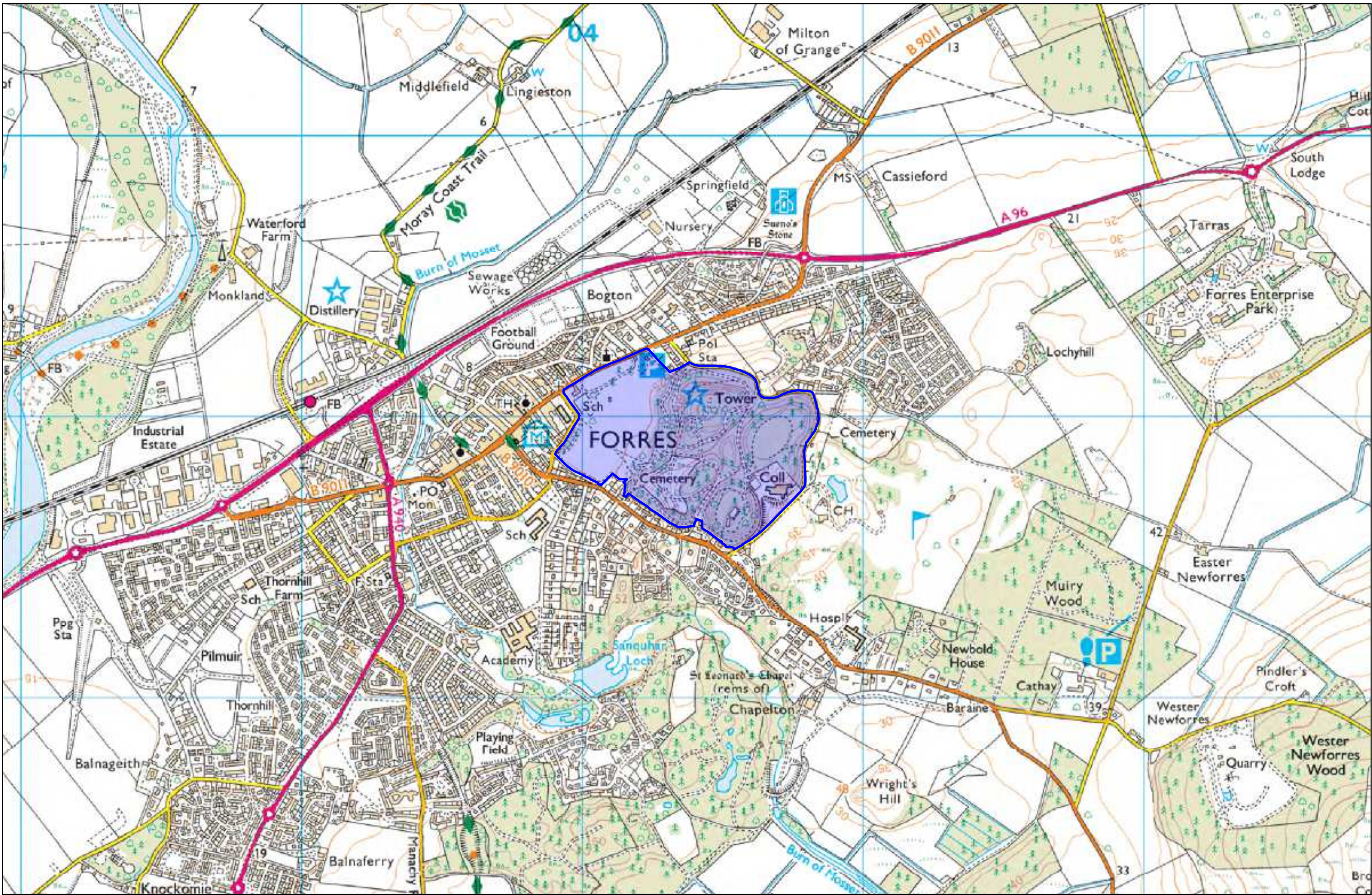

cSLA - Quarrelwood (V1)

1:12,000 @ A3





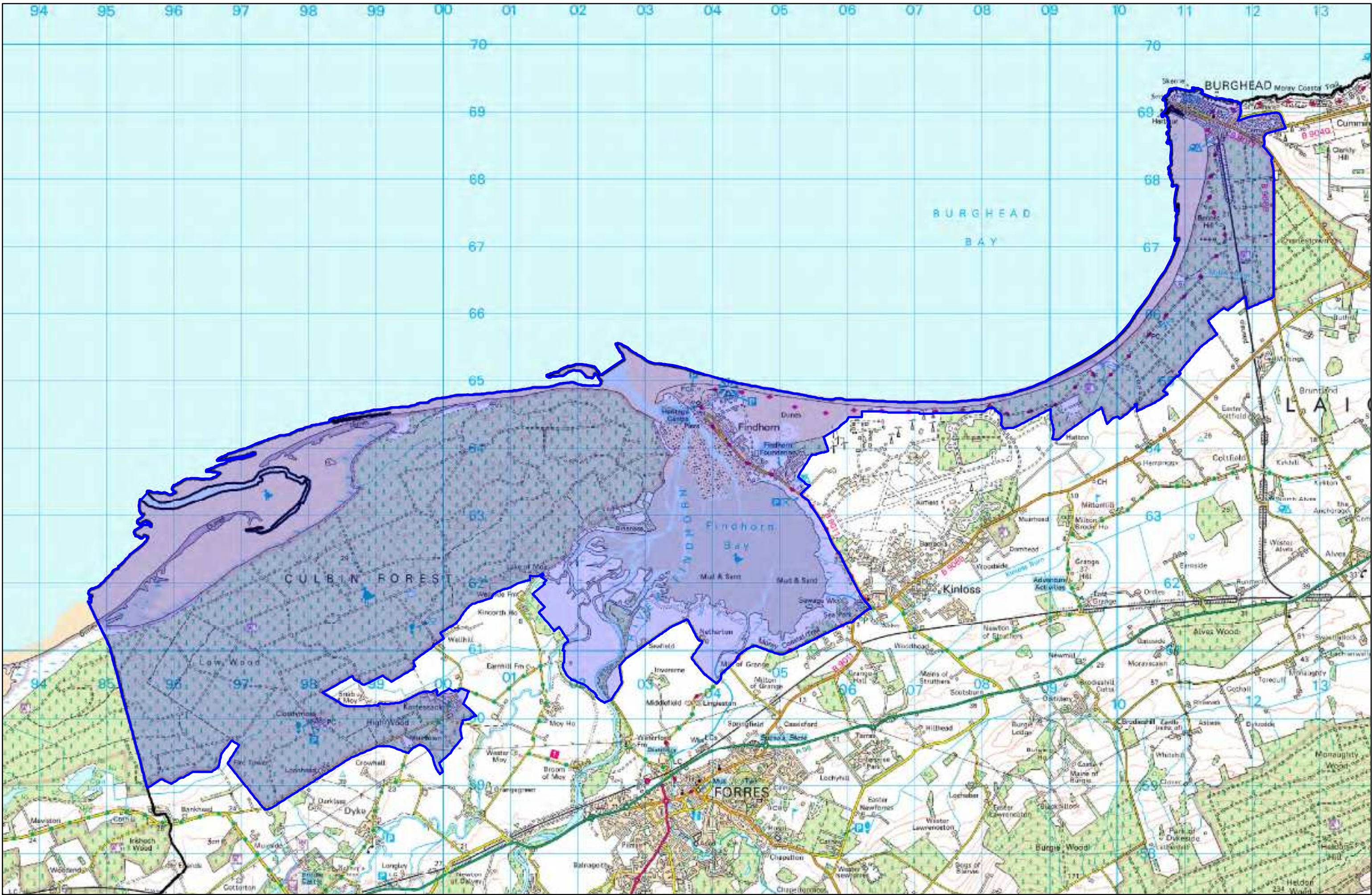

cSLA - Culbin to Burghead Coast (V2)

1:50,000 @ A3





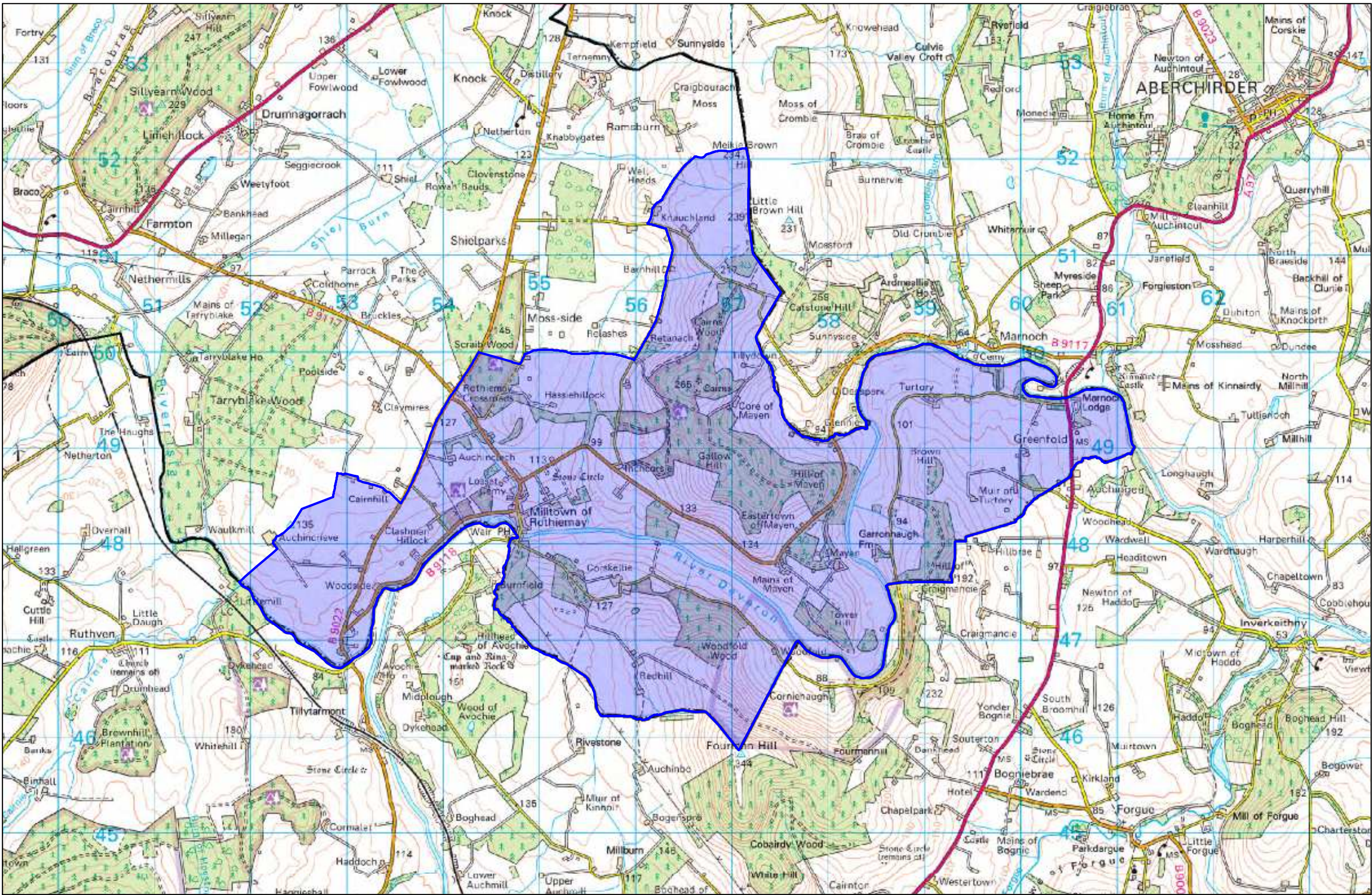

cSLA - Deveron Valley (V2)

1:35,000 @ A3

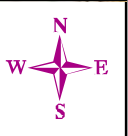



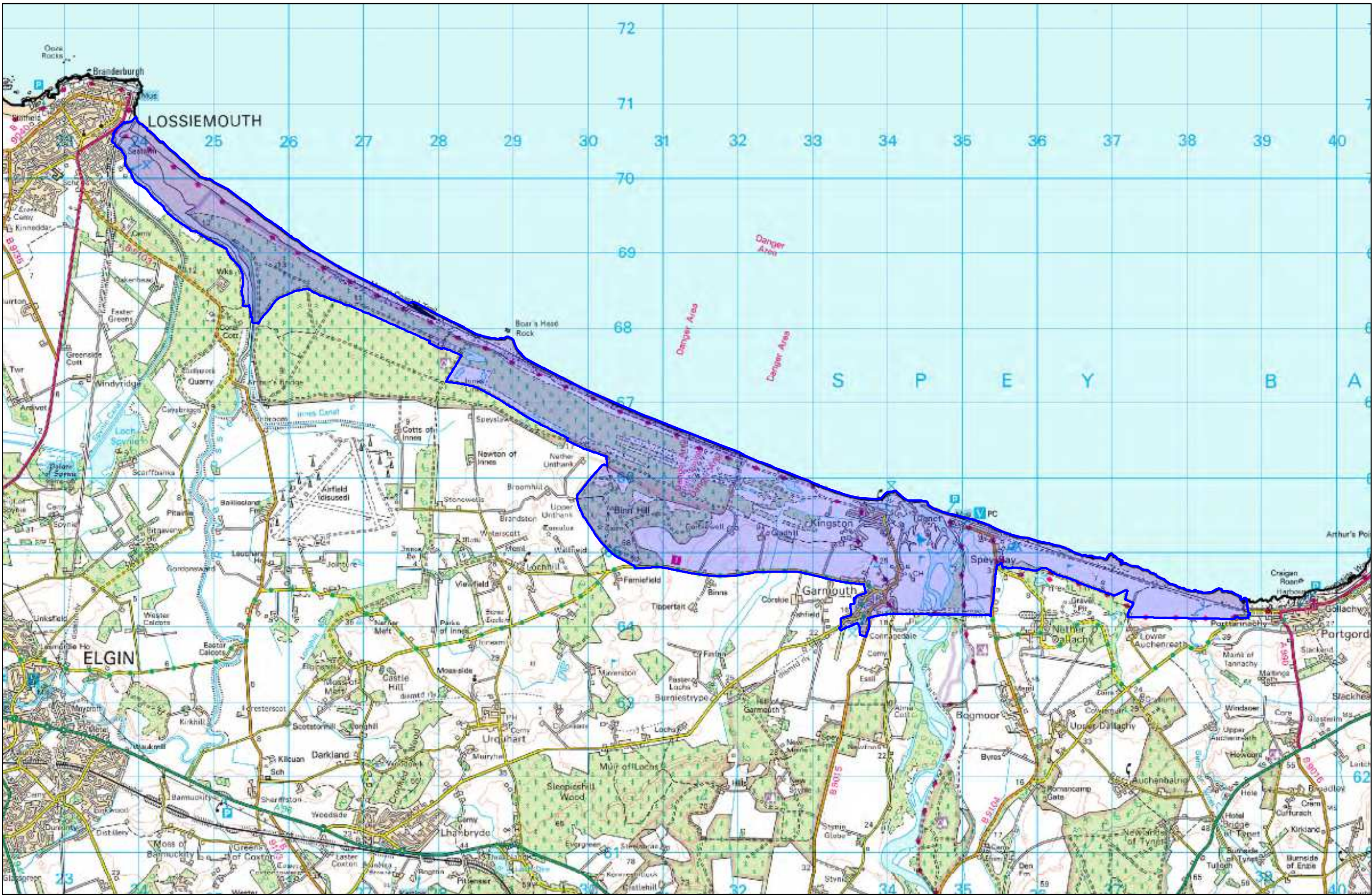

cSLA - Lossiemouth to Portgordon Coast (V2)

1:45,000 @ A3

Reproduced from the Ordnance Survey map with the permission of the Controller of Her Majesty's Stationary Office Crown Copyright 2018 The Moray Council 100023422



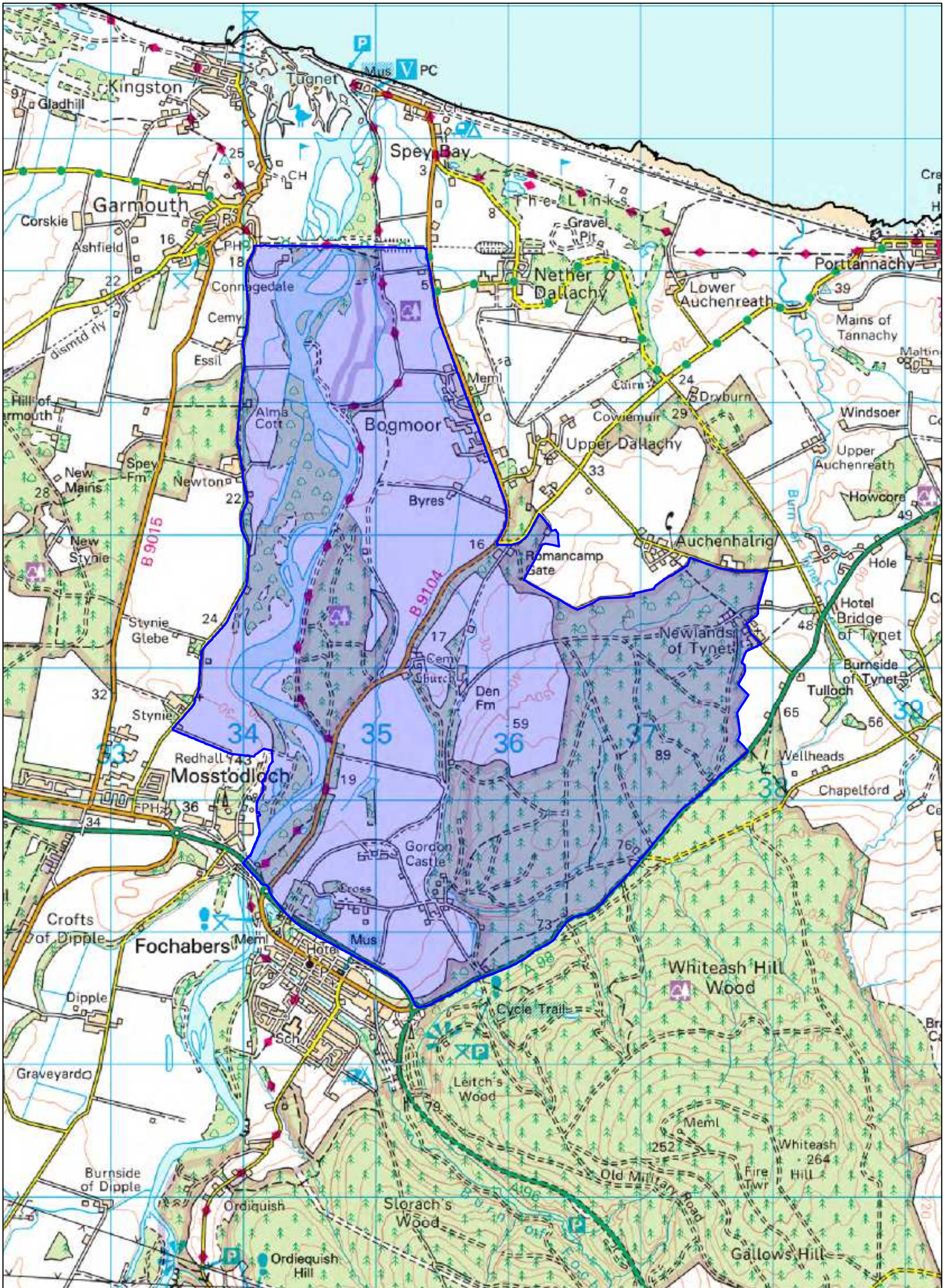

cSLA - Lower Spey Valley (V2)

1:25,000 @ A3





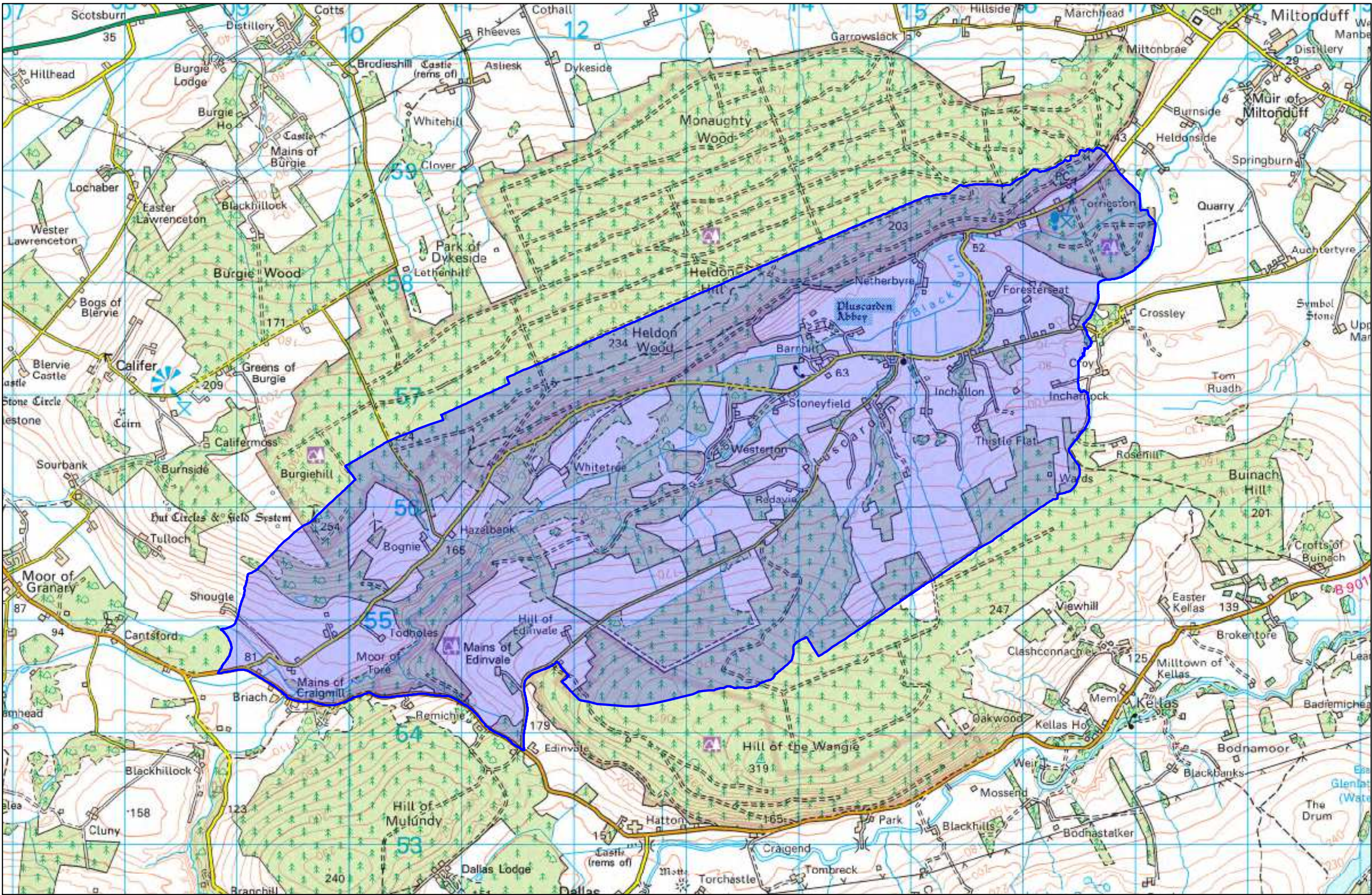

cSLA - Pluscarden Valley (V1)

1:30,000 @ A3 



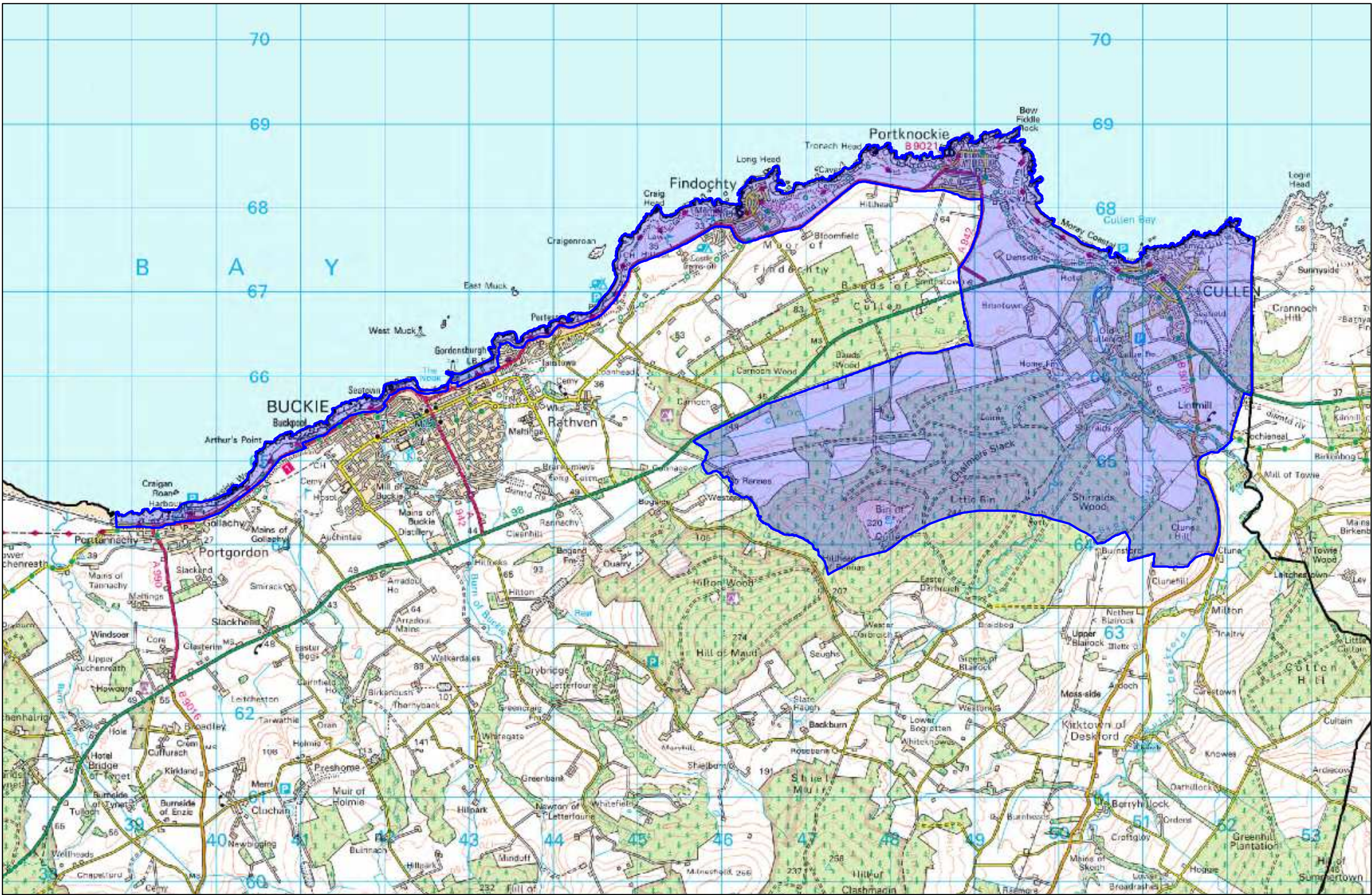

cSLA - Portgordon To Cullen Coast (V2)

1:40,000 @ A3 





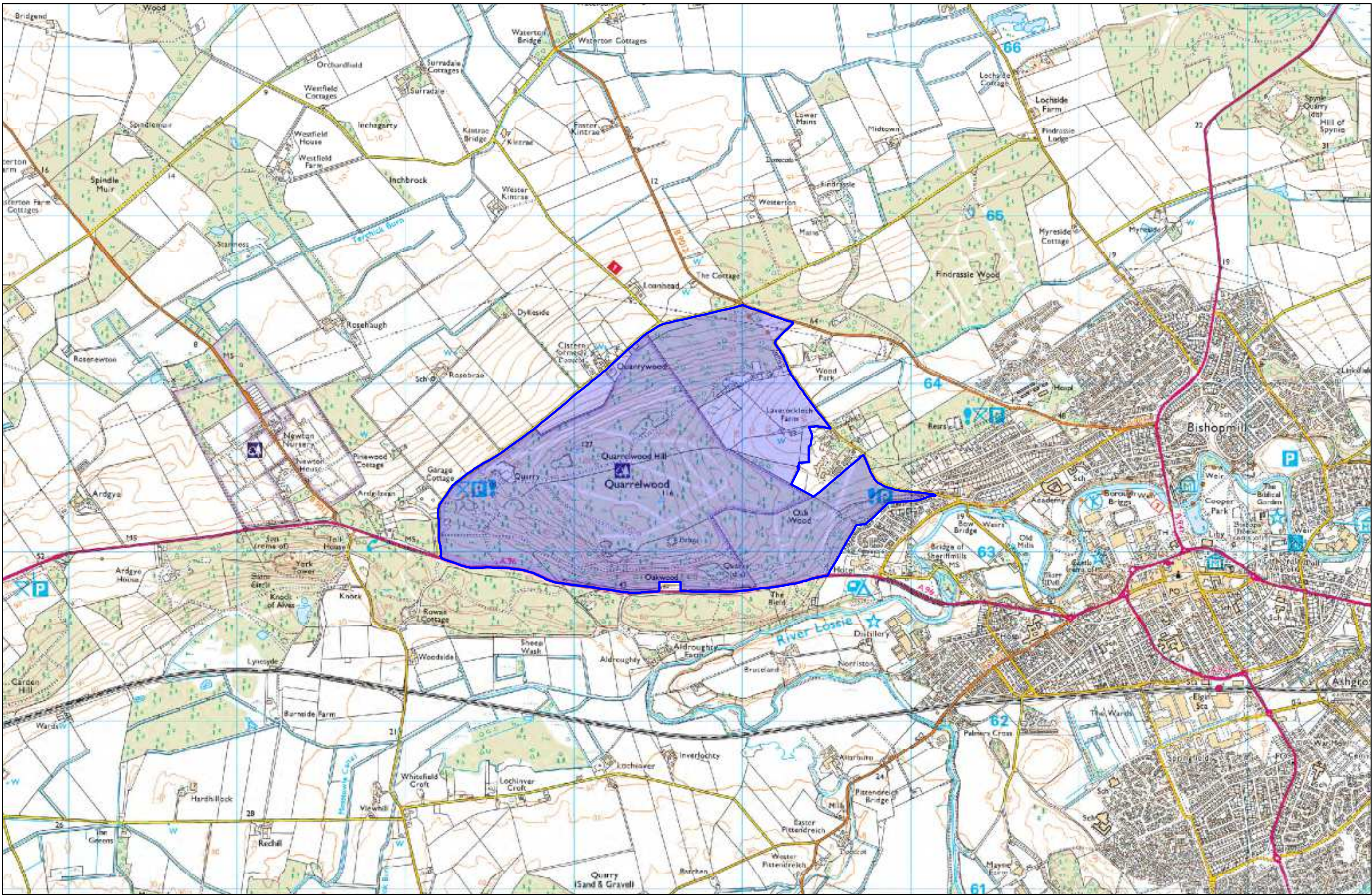

cSLA - Quarrelwood (V1)

1:20,000 @ A3





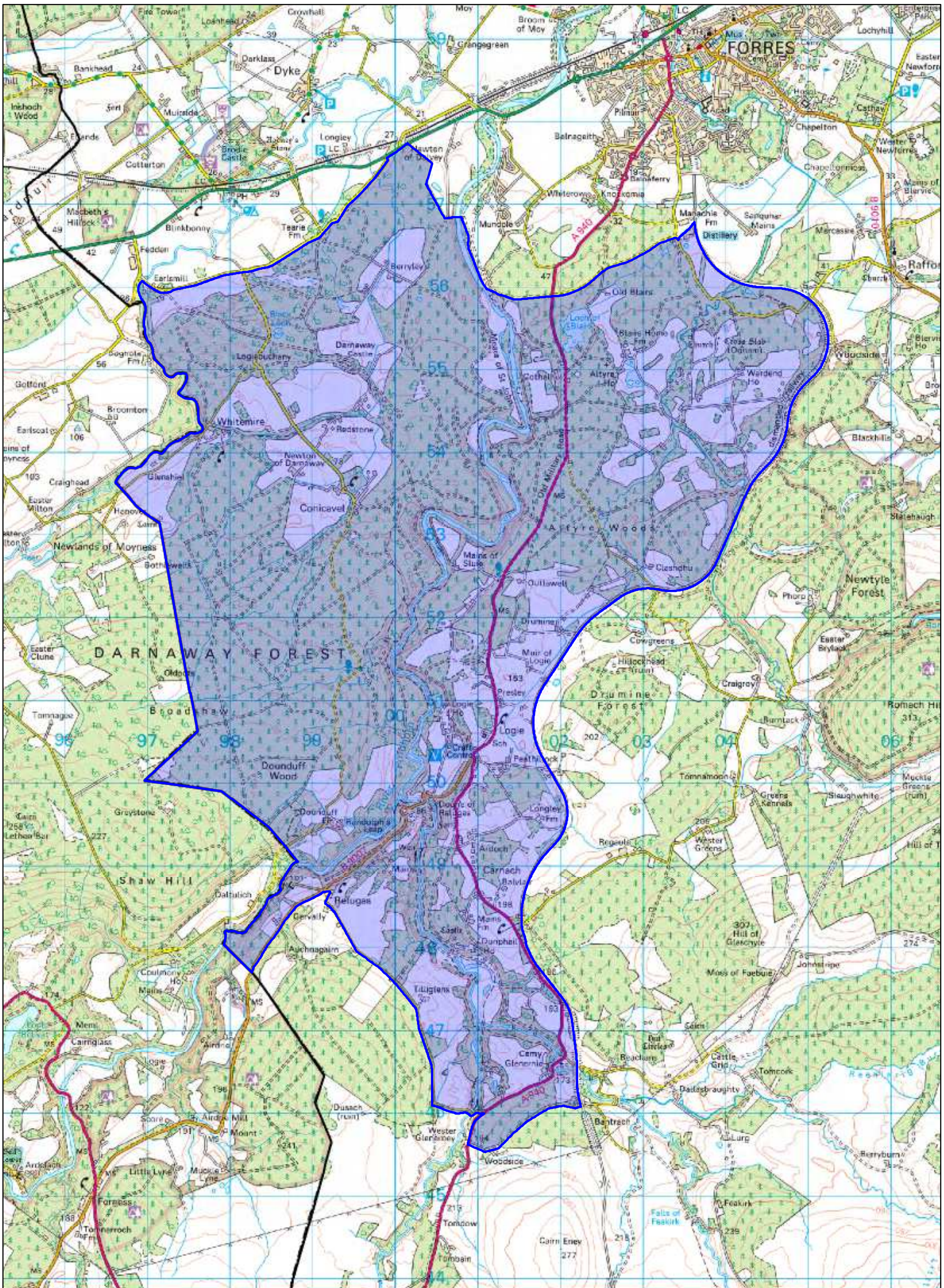

cSLA - River Findhorn and the Woodland Estates (V2)

1:40,000 @ A3 





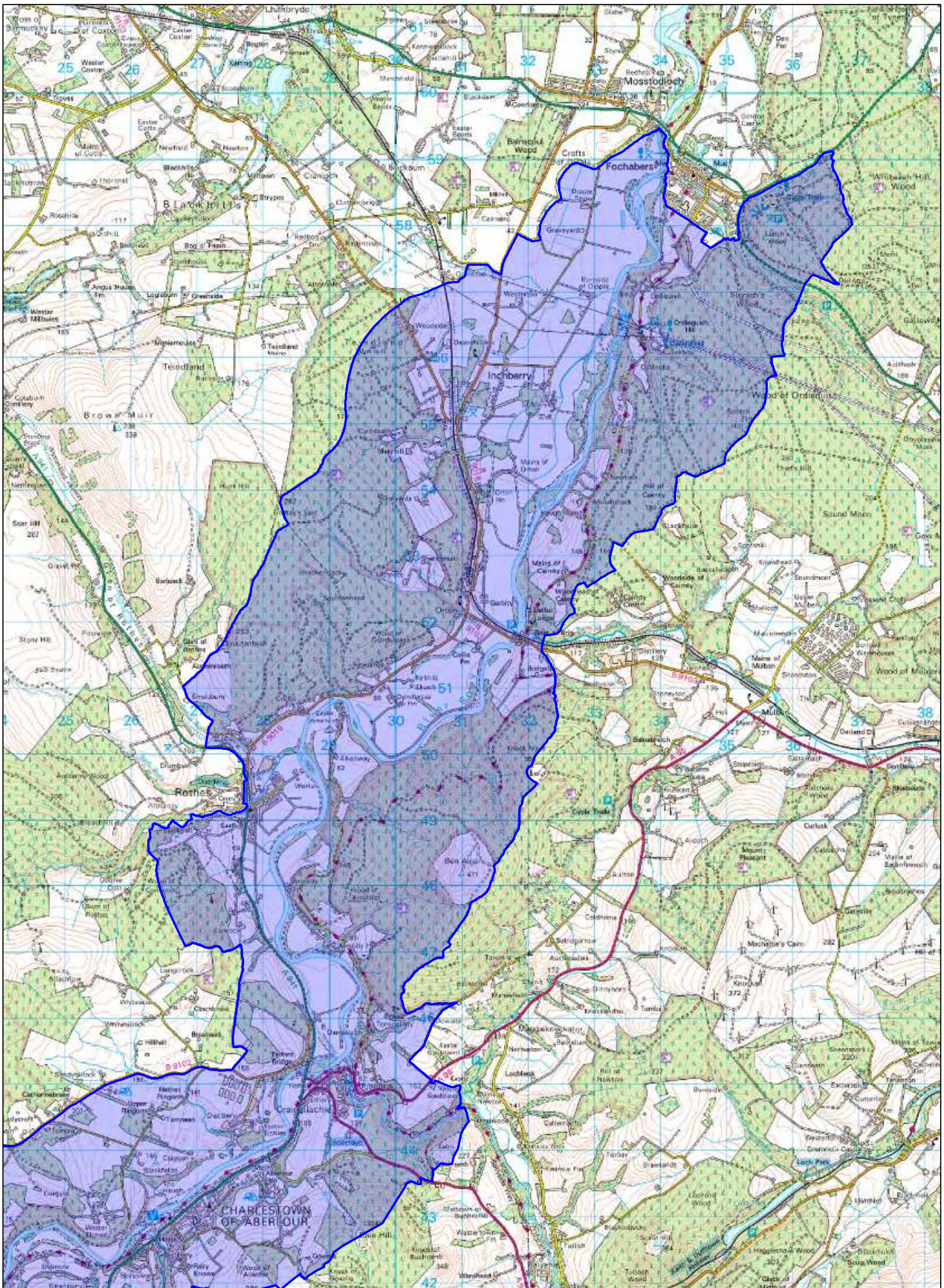

cSLA - Spey Valley (North)(V2)

1:50,000 @ A3 



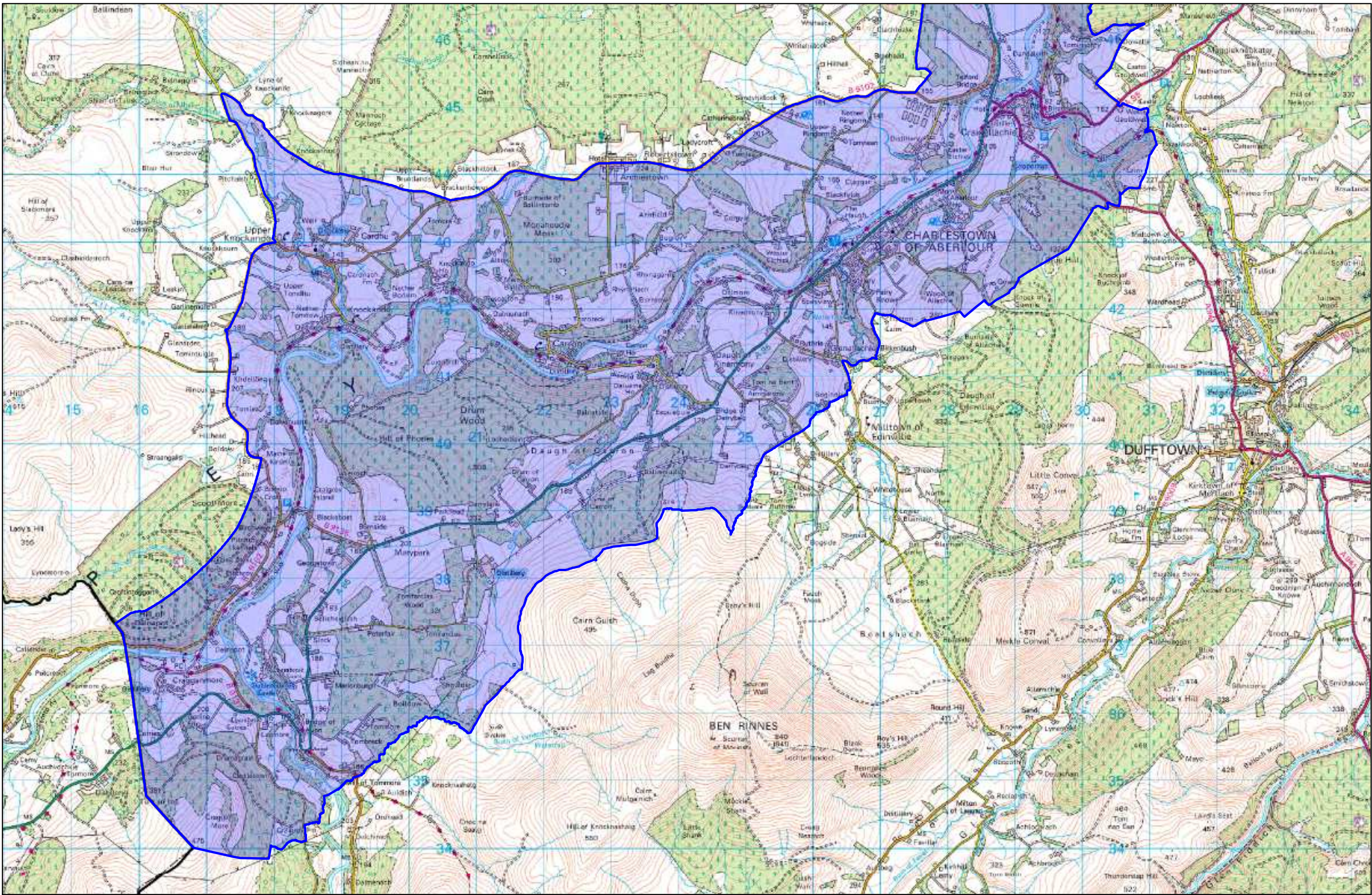

cSLA - Spey Valley (South)(V2)

1:50,000 @ A3 



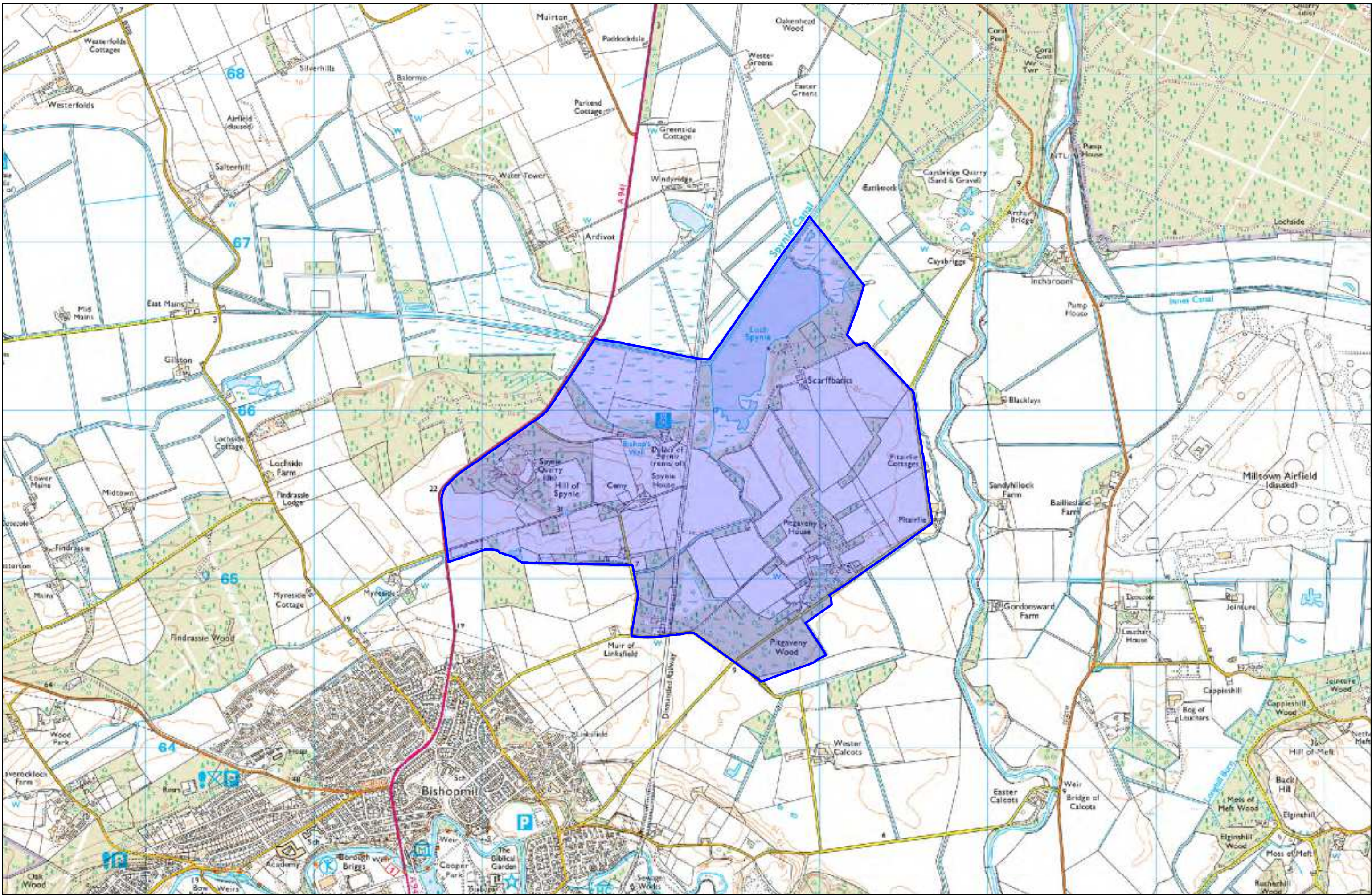

cSLA - Spynie (V1)

1:20,000 @ A3

