



## Forres Academy Location Survey (Paper Copy)

### Background

Further to the Education, Children's and Leisure Service committee held on 27 March, it was agreed that the next step for the Forres Academy project is to engage with the community regarding the site selection for the new build. There are two site options remaining following the committee meeting: Lochyhill and Applegrove/ Roysvale.

Whilst there are risks associated with developing either of these sites, it was noted that only Applegrove/Roysvale Park is under ownership of the Council, whilst Lochyhill would require the Council to formally acquire the land in question. The main risk with developing the Applegrove/Roysvale site lies with the fact that a major part of the developable site is classed as 'Common Good', although the main school building is not planned on this site but rather the Council-owned land adjacent to Applegrove Primary School and currently used as grass playing fields by them. The cost for developing the Lochyhill site is up to £4m more than the Applegrove/ Roysvale site. More detailed information about the new school build can be found by scanning the QR code below.

This short survey seeks your views on these two sites for the location of the Forres Academy new build. The survey should take no longer than 5 minutes to complete. **This survey will close on 25 April 2024.**

**This paper copy should be returned to either Forres Post Office or Forres Library no later than the closing date.**

QR Code





## Forres Academy Location Survey (Paper Copy) Questions

The map shows the locations of the two sites:



\* 1. Which site location would you prefer?

- Lochyhill
- Applegrove / Roysvale

\* 2. Please provide your reasons for choosing this location

\* 3. Please confirm whether you are...(Select all that apply)

- |   |  |
|---|--|
| <input type="checkbox"/> Parent/Carer of a child attending school                         | <input type="checkbox"/> Secondary school pupil        |
| <input type="checkbox"/> Local resident living within Associated School Group (ASG) area. | <input type="checkbox"/> Primary school staff member   |
| <input type="checkbox"/> Primary school pupil   | <input type="checkbox"/> Secondary school staff member |

Other (please specify)

Forres Associated School Group (ASG) Primary School catchment areas

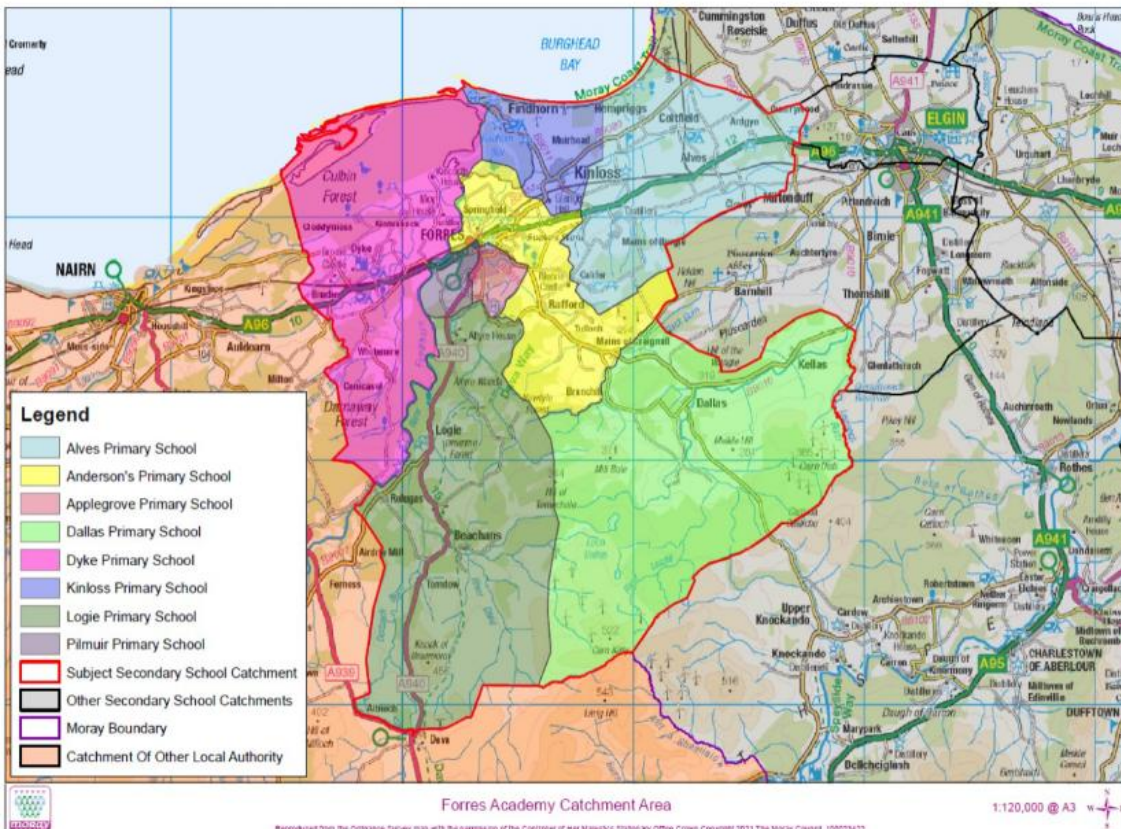

\* 4. In which school catchment area do you live?

- |   |  |
|---|--|
| <input type="radio"/> Alves Primary School      | <input type="radio"/> Kinloss Primary School   |
| <input type="radio"/> Anderson's Primary School | <input type="radio"/> Logie Primary School     |
| <input type="radio"/> Applegrove Primary School | <input type="radio"/> Pilmuir Primary School   |
| <input type="radio"/> Dallas Primary School     | <input type="radio"/> I live out with ASG area |
| <input type="radio"/> Dyke Primary School       |  |

**Thank you** for taking part in this survey. Your views are important to us and will help to inform the planned development.